

RECEIVED

APR 30 2004

WATER RESOURCES DEPT
SALEM, OREGON

WORK
COPY

APPLICATION MAP
SUPPLEMENTAL IRRIGATION
FROM 3 ALLUVIAL WELLS
T4N, R26E WM

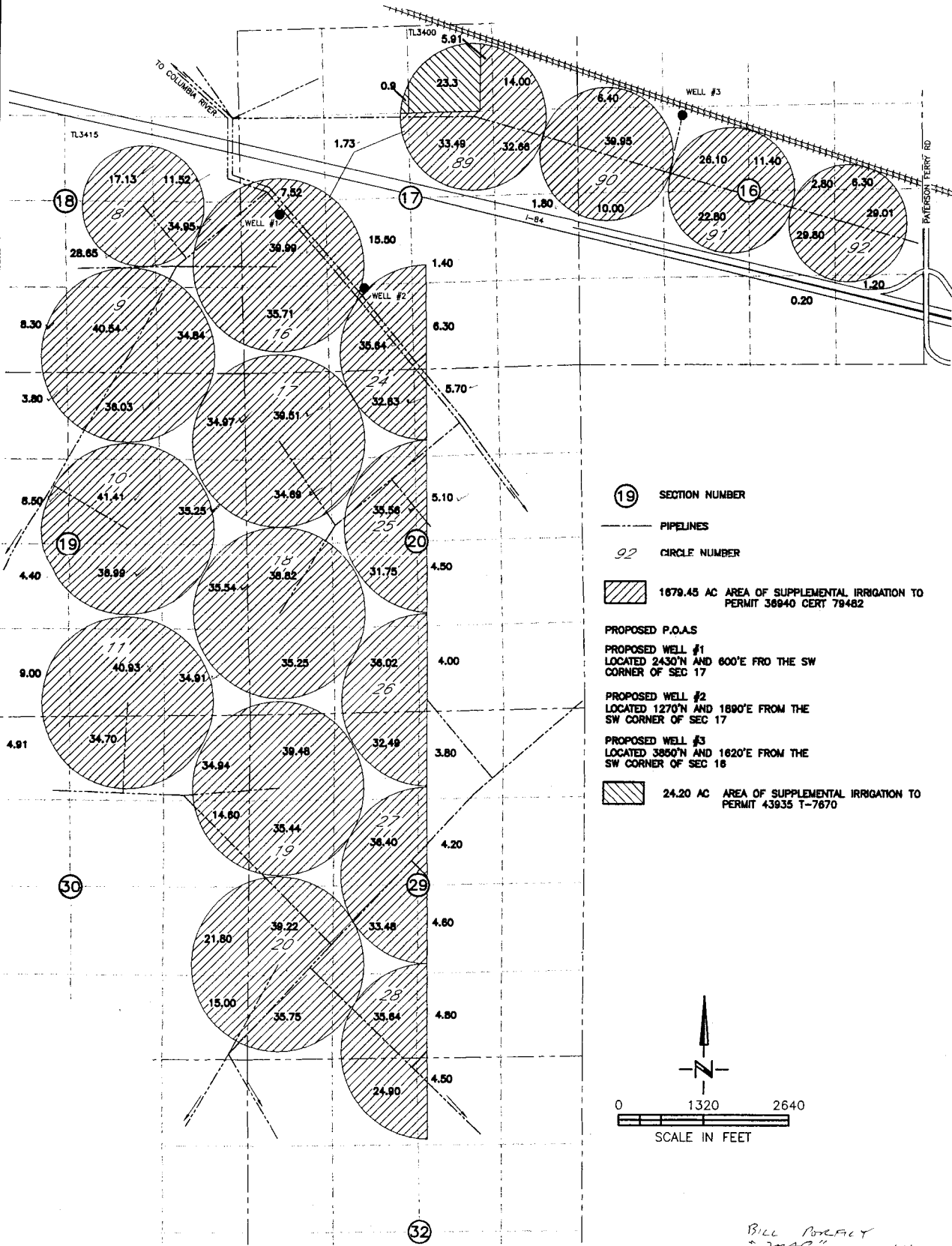

19 SECTION NUMBER

--- PIPELINES

92 CIRCLE NUMBER

1879.45 AC AREA OF SUPPLEMENTAL IRRIGATION TO PERMIT 36640 CERT 79482

PROPOSED P.O.A.S

PROPOSED WELL #1
LOCATED 2430'N AND 600'E FROM THE SW CORNER OF SEC 17

PROPOSED WELL #2
LOCATED 1270'N AND 1890'E FROM THE SW CORNER OF SEC 17

PROPOSED WELL #3
LOCATED 3850'N AND 1620'E FROM THE SW CORNER OF SEC 16

24.20 AC AREA OF SUPPLEMENTAL IRRIGATION TO PERMIT 43935 T-7670

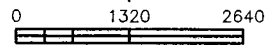

SCALE IN FEET

Bill Borfey
"MAP"
4/05/04

Consultants, Inc.
A Tetra Tech Company

DRAWING: H:\CAD\403522\005\westland\3522005wap.dwg
PRINTED BY: rogers on 04/05/04 02:39 PM

NOTE:
THE PURPOSE OF THIS MAP IS TO IDENTIFY THE APPROXIMATE LOCATION OF THE WATER RIGHT. IT IS NOT INTENDED TO PROVIDE INFORMATION RELATIVE TO THE LOCATION OF PROPERTY OWNERSHIP BOUNDARY LINES.