

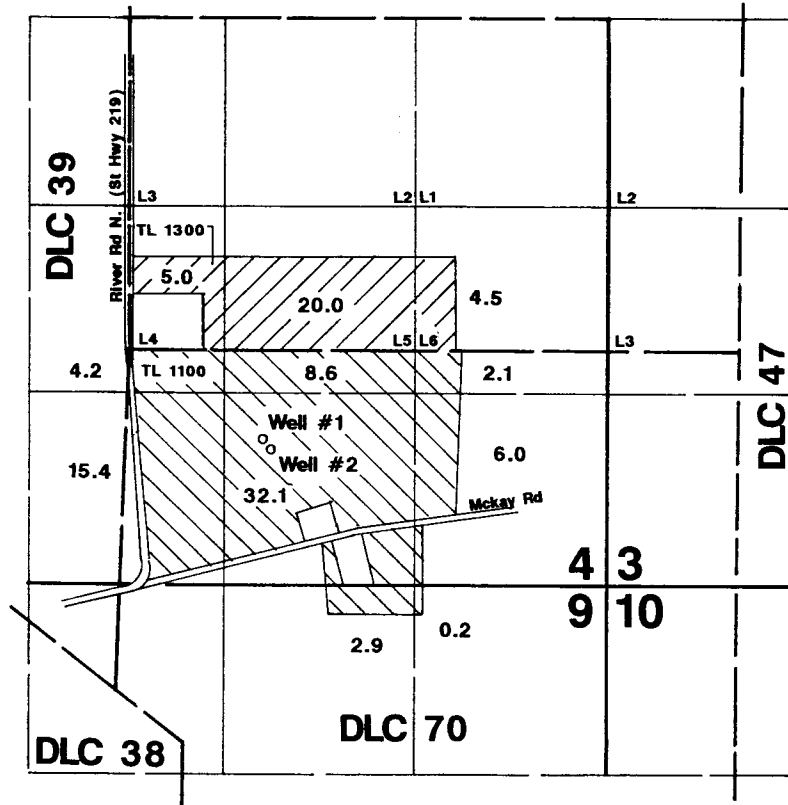

# T.4S., R.2.W, W.M

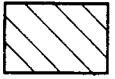

Nursery Operations

-  Primary Well #1  
Supplemental Well #2
-  Primary Well #2  
Supplemental Well #1

Well #1 is located 610'S & 960'E from the NW corner of DLC 70.  
Well #2 is located 660'S & 995'E from the NW corner of DLC 70.

## Application Map

### Bruce & Regina Ernst

Application #: *G 16246* Permit #:

RECEIVED

MAY 12 2004

WATER RESOURCES DEPT  
SALEM, OREGON

This Map Was Prepared For The Purpose Of Identifying The Location Of A Water Right Only And Is Not Intended To Provide Legal Dimensions Or Location Of Property Ownership Lines.

