

APPLICATION MAP
T6N, R36E WM

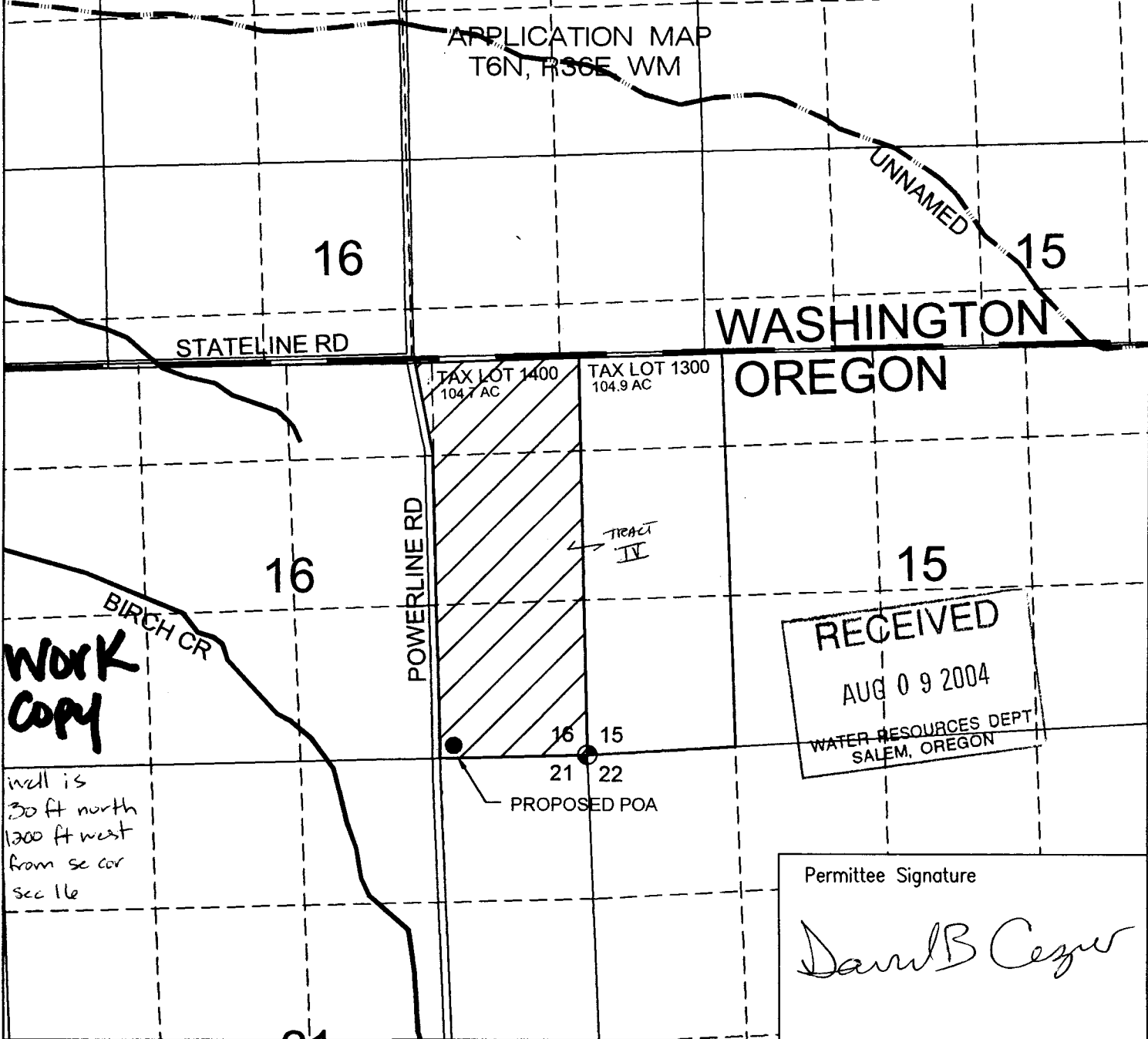

WORK COPY

well is
30 ft north
1300 ft west
from se cor
sec 16

RECEIVED
AUG 09 2004
WATER RESOURCES DEPT
SALEM, OREGON

Permittee Signature
David B Casper

- Proposed POA is Located 30 Feet North and 1535 Feet West From SE Corner of Section 16.
- ▨ 104.7 ACRES TO BE IRRIGATED FOR AGRICULTURAL PRODUCTION.
SW 1/4, NE 1/4, SEC 16 = 1.3 AC
SE 1/4, SE 1/4, SEC 16 = 40.0 AC
NE 1/4, SE 1/4, SEC 16 = 40.0 AC
SE 1/4, NE 1/4, SEC 16 = 23.4 AC
TOTAL = 104.7 AC

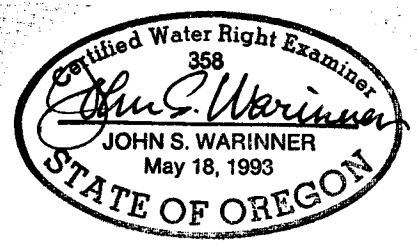
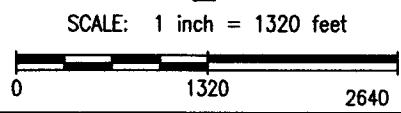

APPLICATION MAP
For Permit To
Appropriate Groundwater
FOR
DAVID CASPER
1154 ABBOTT ROAD
WALLA WALLA, WA 99362
Mapped, Aug 2, 2004
by John Warinner, CWRE

The purpose of this map is to identify the location of the water right. It is not intended to provide information relative to the location of property ownership boundary lines.

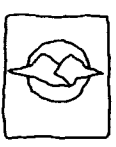

Fountainhead Irrigation, Inc.
PO Box 2197 Walla Walla, WA 99362
Phone (509) 529-2646 Fax (509) 522-5251

app no. G 16291