

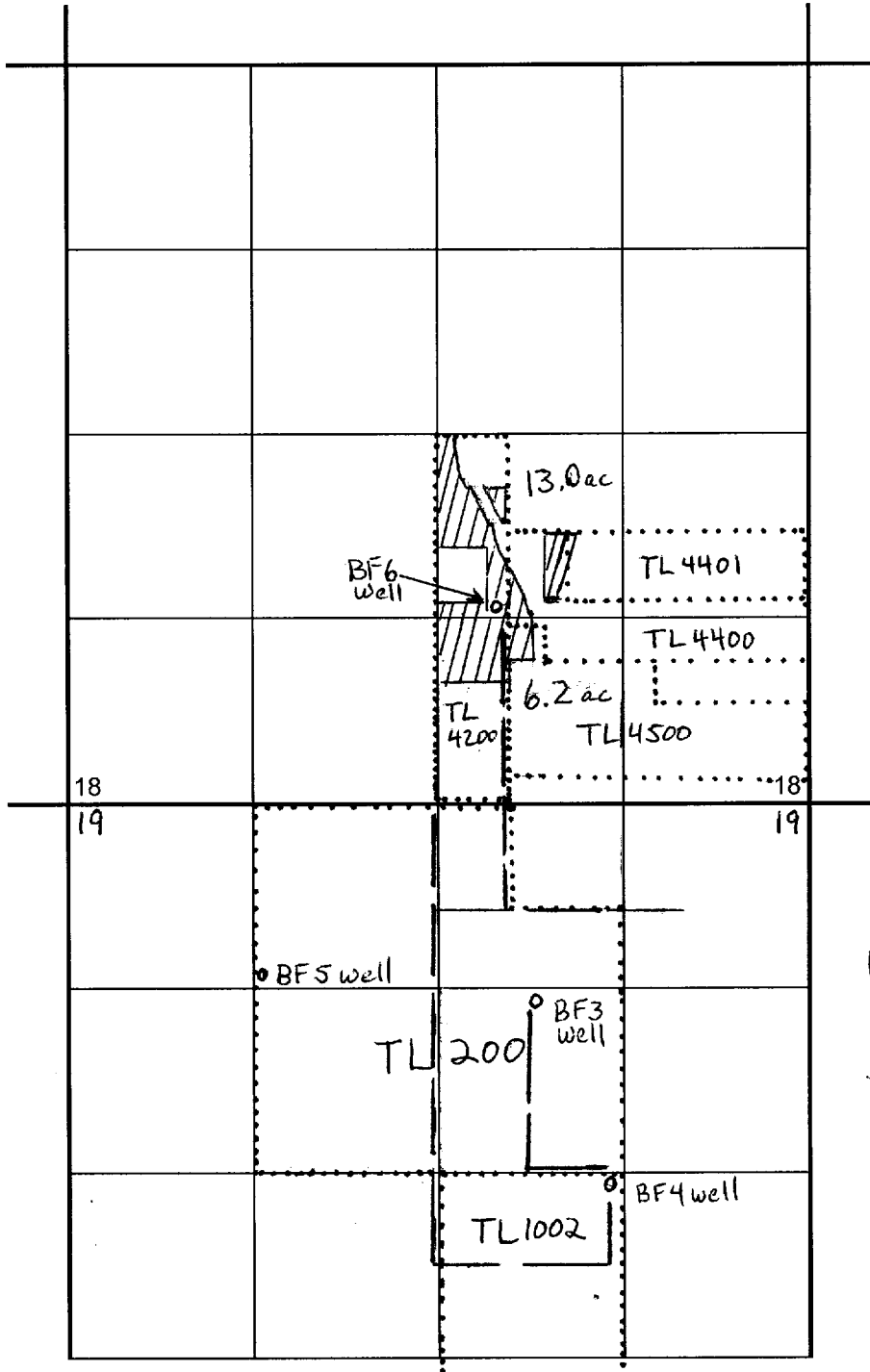

T. 4S., R. 1E., W.M.
Sections 18 & 19



app #
G-15915
Permit #

Buried PVC
Mainline ———
Tax lots
Place
of USE 

BF 3 well is located 1900' W. & 1350' S. of SE corner of Section 18
BF 4 well is located 1350' W. & 2680' S. of SE corner of Section 18
BF 5 well is located 1200' S. & 3920' W. of SE corner of Section 18
BF 6 well is located 1500' N. & 2160' W. of SE corner of Section 18

RECEIVED

JAN 27 2003

WATER RESOURCES DEPT.
SALEM, OREGON

J. Frank Schmidt & Son Co.
Groundwater Application
Scale: 1" = 1320'

Clackamas County, Willamette Basin