

15 13 1900

DESCHUTES COUNTY

15 13 19DC

Well is
1250' N
1062.5' E of
the S/4 cor
Sect. 19
TISS R13E.

Application No. 6-14867
Permit No.

151319DC

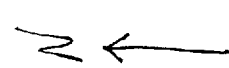

(Service Area)

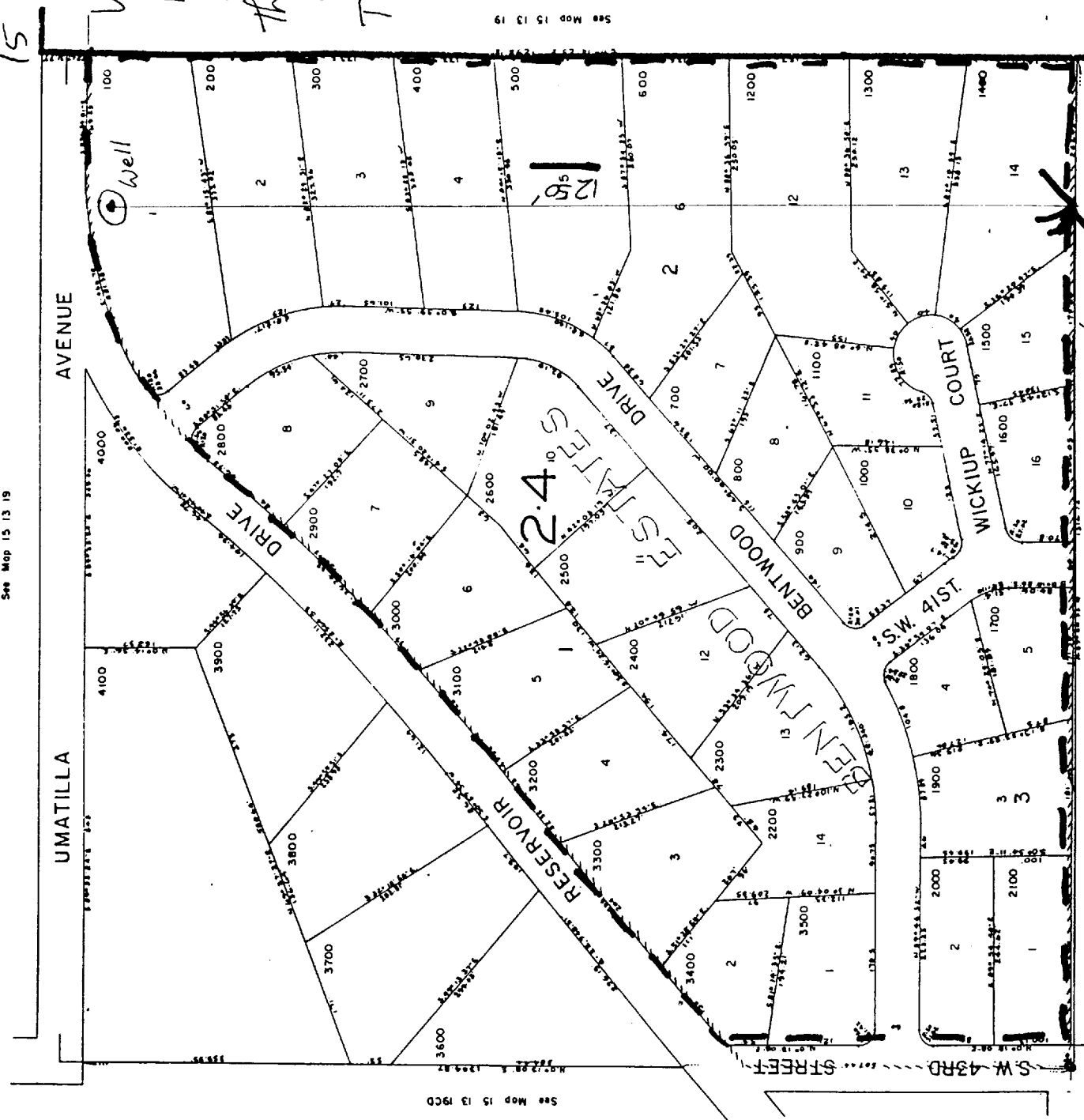

1062.5'

S/4 cor
Section 19

RECEIVED

NOV 16 1998

WATER RESOURCES DEPT.
SALEM, OREGON