

TOWNSHIP 5 SOUTH ; RANGE 1 WEST ; SECTION 19  
 SOUTHWEST QUARTER SECTION  
 OF 19  
 SOUTHEAST QUARTER SECTION  
 OF 19

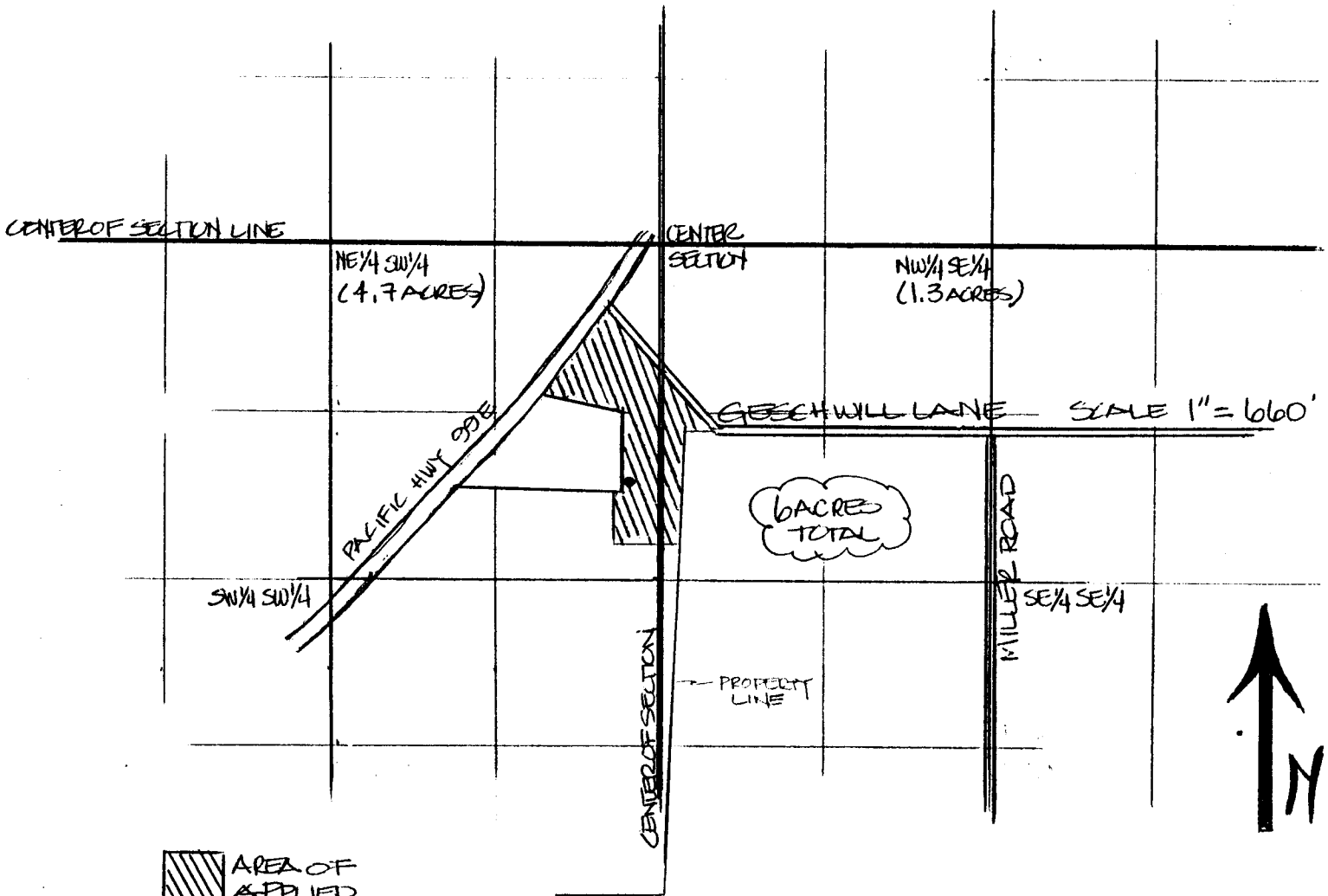

 AREA OF APPLIED WATER RIGHTS

- PROPOSED WELL LOCATION (FROM CENTER 19 : 980' SOUTH ; 150' WEST)

APPLICATION MAP FOR

APPLICATION # G 16299

F & B FARMS  
 WOODBURN, OR  
 MARION COUNTY  
 TAX LOT # 1200  
 WILLAMETTE BASIN

PERMIT # \_\_\_\_\_

**RECEIVED**  
 AUG 16 2004  
 WATER RESOURCES DEPT  
 SALEM, OREGON

MAP IS FOR WATER RIGHT PURPOSES ONLY