

WORK COPY

Application Map for Water Rights
In the Name of Phil and Shannon Evonuk
Property Described as Lane County Tax Lot
16-04-22-00-03102
Sections 22 & 27, T16S, R4W, W.M.

Proposed Well Locations (Note: only one well to be installed)

Map Reference Point in the southwestern corner of Section 22.

PW-1: Located in the SE 1/4 SW 1/4 SW 1/4 of Section 22. It is 711 feet east, and 51 feet north from the map reference point.

PW-2: Located in the SW 1/4 SE 1/4 SW 1/4 of Section 22. It is 1,523 feet east, and 51 feet north from the map reference point.

PW-3: Located in the NW 1/4 NE 1/4 NW 1/4 of Section 27. It is 1,523 feet east, and 203 feet south from the map reference point.

Area Irrigated

The area to be irrigated includes all of Tax Lot 3102. Irrigated acreage by quarter-quarter section is:

- SE 1/4 SW 1/4 of Section 22: 3.80 acres
- SW 1/4 SW 1/4 of Section 22: 9.77 acres
- NE 1/4 NW 1/4 of Section 27: 2.91 acres
- NW 1/4 NW 1/4 of Section 27: 3.5 acres
- Total Acres to be Irrigated: 19.98 acres

Map Prepared By: Robert W. Goodfellow, RG April 30, 2004

app no. G 16273

Key

Scale: 1 inch = 400 feet

1/4 1/4 Section Line: 

Area Irrigated: 

Proposed Well Site: PW-1 



Map Source: Lane County Tax Assessor

SEE MAP 16 04 21 00

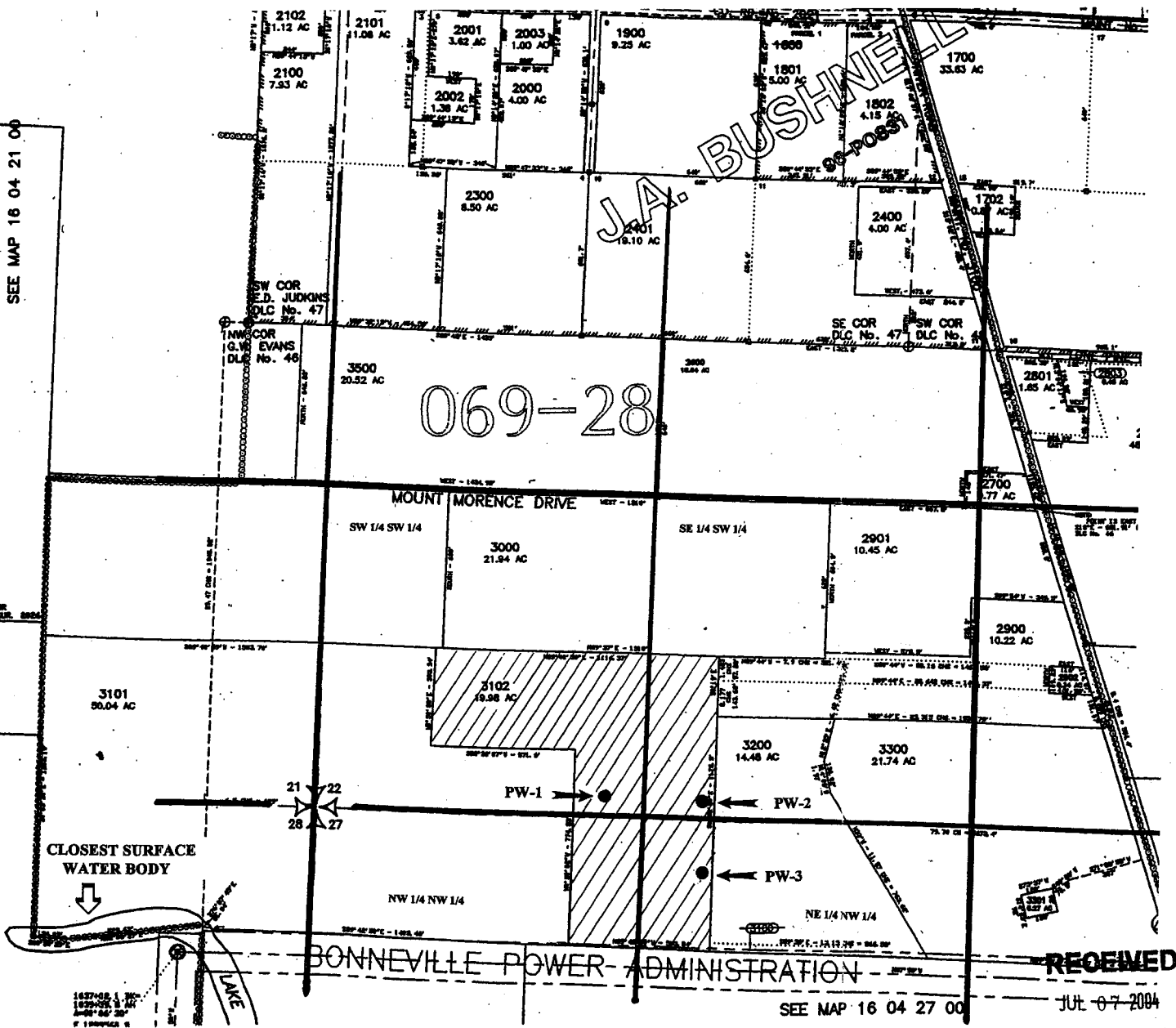

SEE MAP 16 04 27 00

RECEIVED

WATER RESOURCES DEPT
SALEM, OREGON

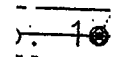

16 (