

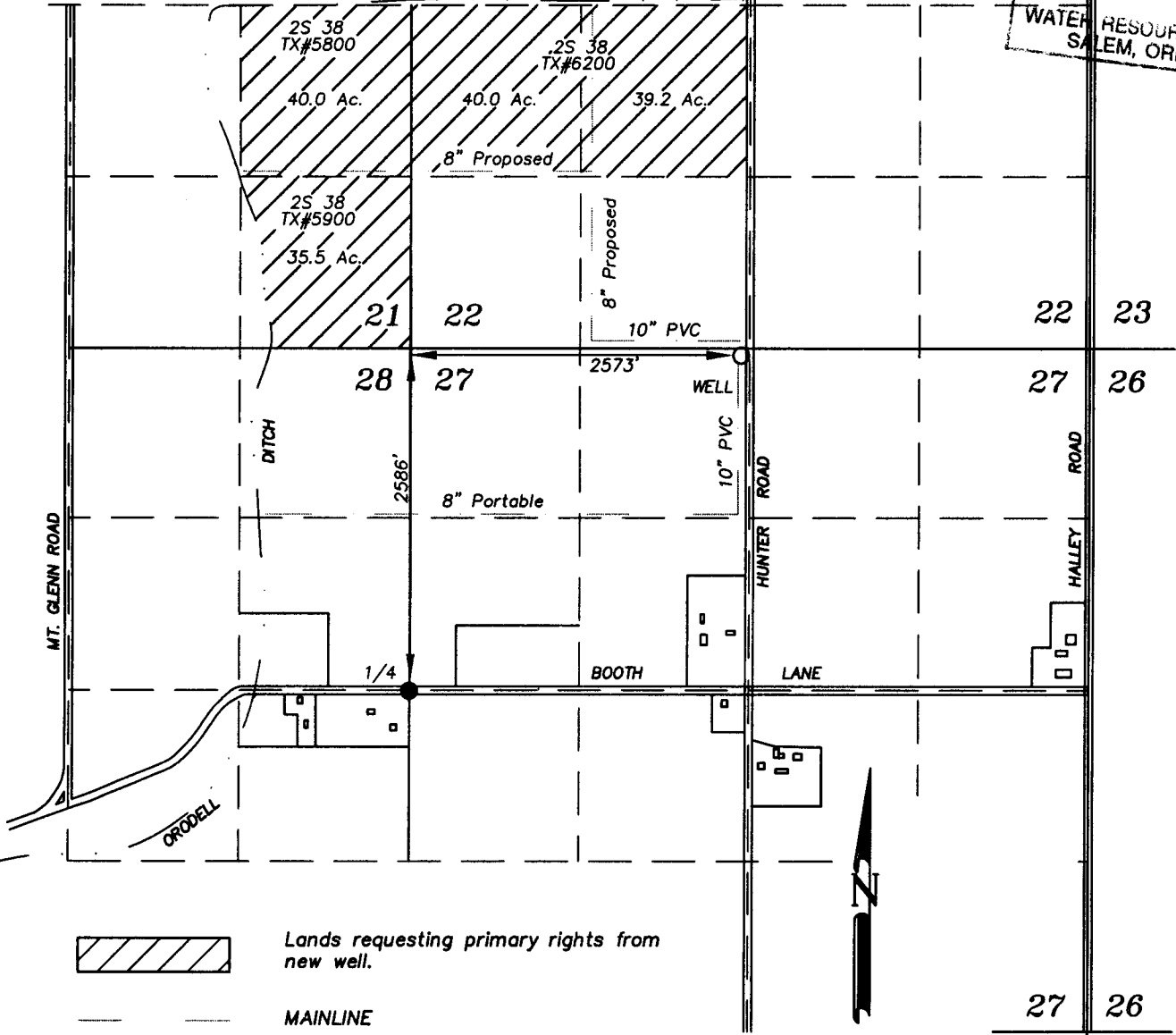

**RECEIVED**  
 OCT 22 2004  
 WATER RESOURCES DEPT  
 SALEM, OREGON

T 2 S R 38 E

2S 38



 Lands requesting primary rights from new well.  
 - - - - - MAINLINE

**RECEIVED**

SEP 20 2004

SCALE: 1"=1320'

27 26  
 34 35

Certified Water Right Examiner  
 # 021  
*Gregory T. Blackman*  
 Gregory T. Blackman  
 Nov. 19, 1987  
 STATE OF OREGON

WATER RESOURCES DEPT  
 SALEM, OREGON

August 3, 2004

APPLICATION FOR MAP  
 WATER RIGHTS FROM A  
 NEW WELL

FOR  
 SHAWN BINGAMAN

BY  
 BAGETT - GRIFFITH & BLACKMAN  
 2006 ADAMS AVENUE  
 LAGRANDE, OREGON 97850

NOTE: The preparation of this map was for the purpose of identifying the location of the proposed water right and has no intent to provide dimensions or location of property ownership lines. Location information shown hereon was furnished by the applicant.

APPLICATION NO. \_\_\_\_\_  
 PERMIT NUMBER \_\_\_\_\_