

RECEIVED

JAN 06 1999

WATER RESOURCES DEPT. SALEM, OREGON

SE 1/4 OF THE NW 1/4
NE 1/4 OF THE SW 1/4
SECTION 5
T1S, R4E of WM
MULTNOMAH COUNTY, OREGON

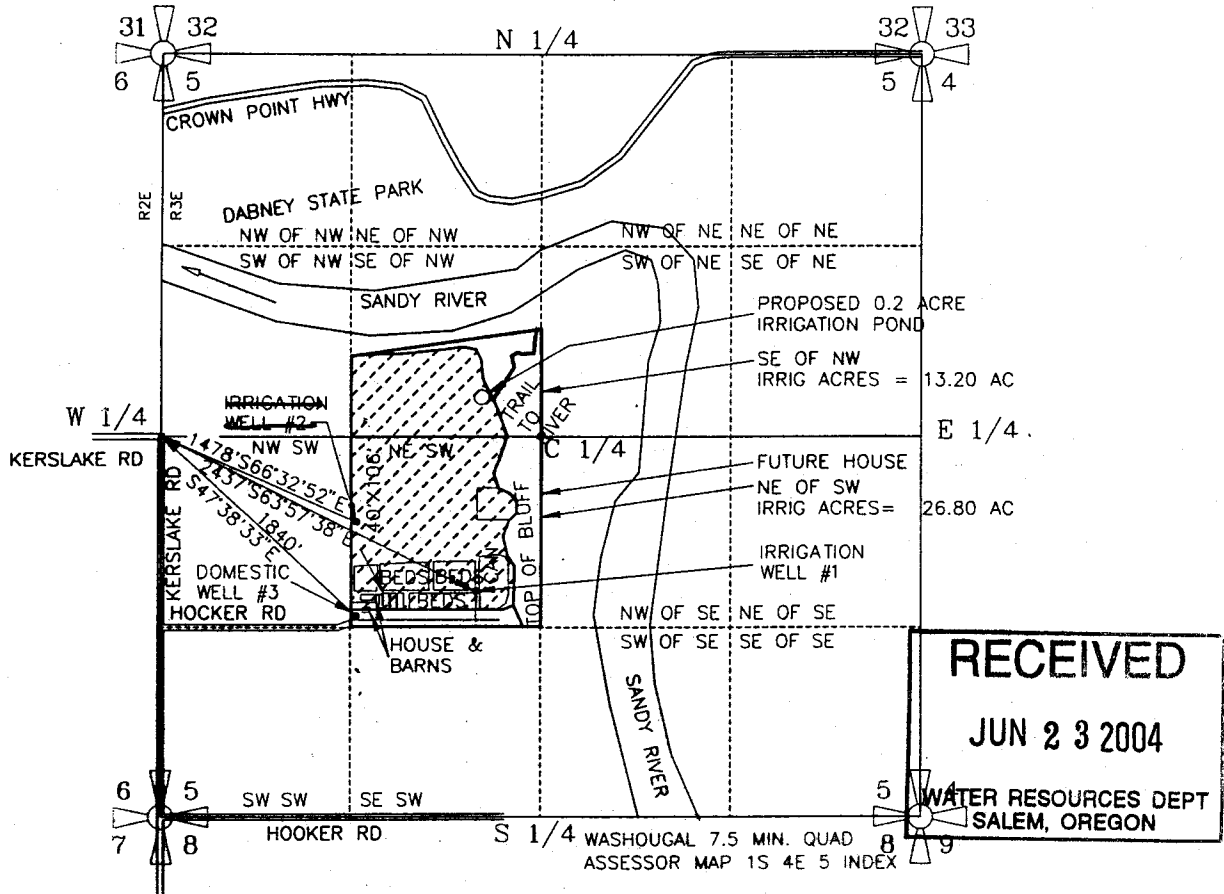

RECEIVED
JUN 23 2004
WATER RESOURCES DEPT. SALEM, OREGON

G 16264

Application No ~~G-14902~~

Permit No.

IRRIG. WELL #1 IS LOCATED 1070 FEET SOUTH AND 2190 FEET EAST OF THE WEST QUARTER CORNER OF SECTION 5, TOWNSHIP 1 SOUTH RANGE 4 EAST OF THE WM, MULTNOMAH COUNTY, OREGON.
IRRIG. WELL #2 IS LOCATED 590 FEET SOUTH AND 1360 FEET EAST OF THE WEST QUARTER CORNER OF SECTION 5, TOWNSHIP 1 SOUTH RANGE 4 EAST OF THE WM, MULTNOMAH COUNTY, OREGON.
DOMESTIC WELL #3 IS LOCATED 1240 FEET SOUTH & 1360 FEET EAST OF THE WEST QUARTER CORNER OF SECTION 5, TOWNSHIP 1 SOUTH RANGE 4 EAST OF THE WM, MULTNOMAH COUNTY, OREGON

PREPARATION OF THIS MAP WAS FOR THE PURPOSE OF IDENTIFYING THE LOCATION OF THE WATER RIGHTS ONLY AND HAS NO INTENT TO PROVIDE DIMENSIONS OR LOCATION OF PROPERTY OWNERSHIP LINES.

APPLICATION FOR PERMIT G-
GROUNDWATER PERMIT G-

PREPARED BY EDWARD A. CRANE, CWRE

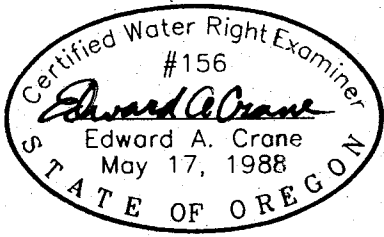

Renewal 12/31/99
Signed 12-1-98

SURVEYED MAY 18, 1998
BY EDWARD A. CRANE, CWRE

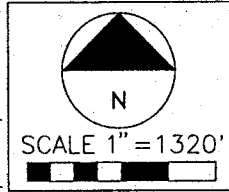

DATE
JUNE 1998
JUNE 1998
PROJECT NO.
292 001



CRANE & MERSETH
Engineering/Surveying
SUITE "D"
6566 SE LAKE ROAD
MILWAUKIE, OREGON 97222
BUS: (503) 654-2005
FAX: (503) 654-2575

APPLICATION FOR PERMIT NUMBER G-
PERMIT NUMBER G-_____ IN THE NAME OF:
SUE & RON JOHNSTON (WINDY RIDGE NURSERY)
1918 SE 302nd AVE. (TEL 503-667-8155)
TROUTDALE, OR 97060 (FAX: 503-661-7315)

SHEET
1/1