

WORK COPY

IN THE SW.1/4, SECTION 15, TWP.1 S. RANGE 13 E. W.M. WASCO COUNTY, OREGON

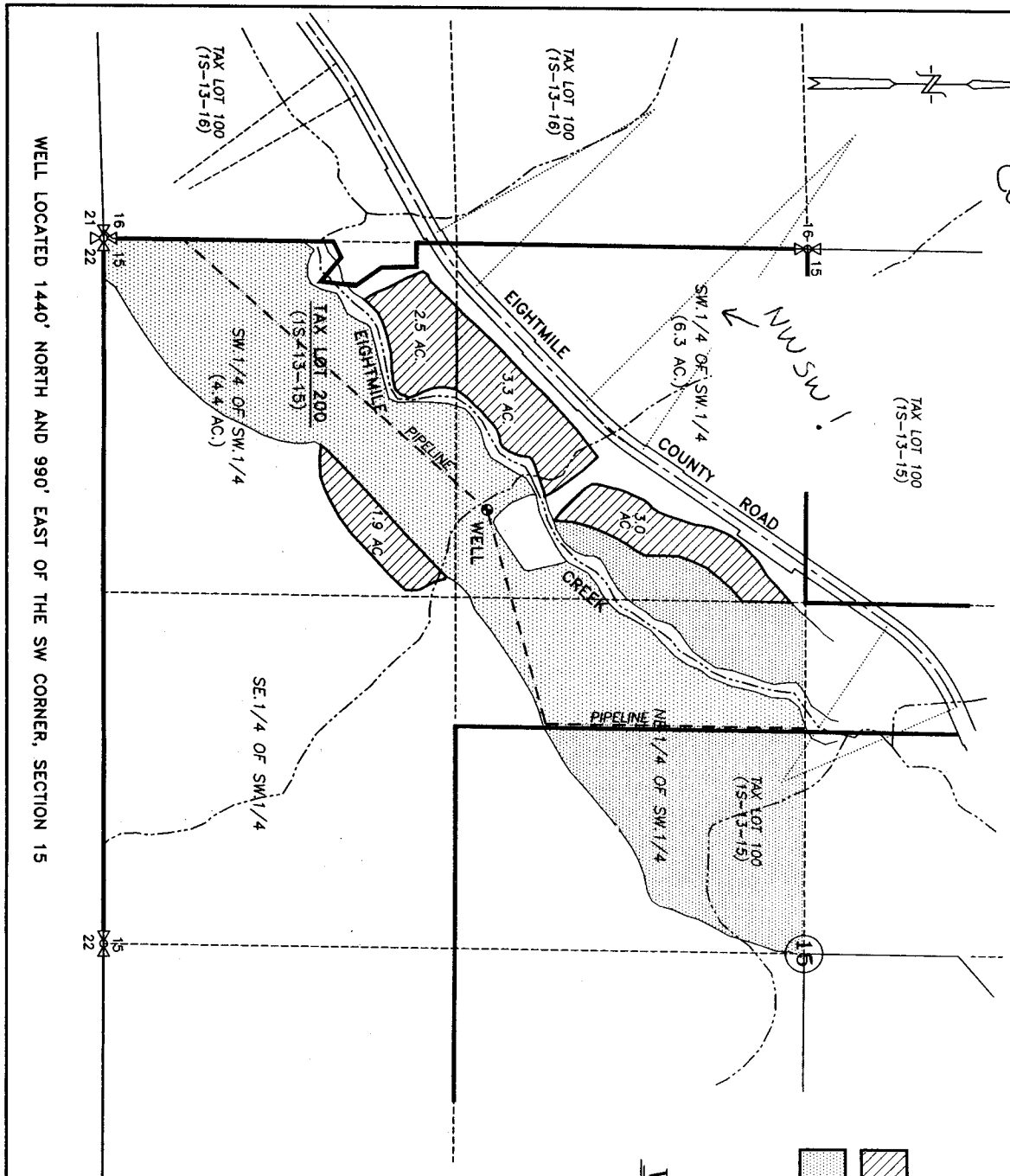

WELL LOCATED 1440' NORTH AND 990' EAST OF THE SW CORNER, SECTION 15

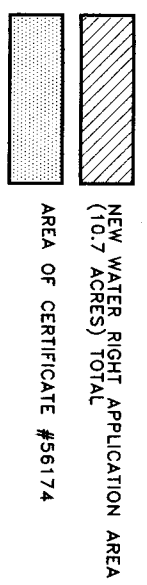

WATER RIGHT APPLICATION MAP

SCALE: 1" = 400'

APPLICATION No. 9-16334

PERMIT No. _____

IN THE NAME OF: _____

MONTE B. WASSON

DATE: AUGUST 18, 2004

BY: **TENNESON ENGINEERING CORP.**
 409 LINCOLN STREET,
 THE DALLES, OREGON, 97058
 PH. (541) 296-9177
 FAX (541) 296-6657

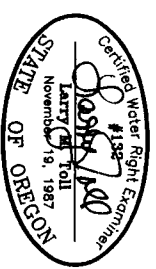
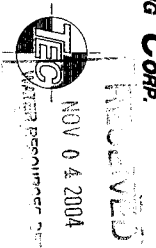

EXPIRES: 06/30/06

W.O. #100859