

NE 1/4 & SE 1/4 of the NE 1/4 of SEC. 12
 (in DLC #40) T3S, R3E of the WM
 NE 1/4 & NW 1/4 of the NW 1/4 of SEC. 7
 SE 1/4 & SW 1/4 of the NW 1/4 of SEC. 7
 (in DLC #43) T3S, R4E of the WILLAMETTE MERIDIAN
 CLACKAMAS COUNTY, OREGON

Work copy

RECEIVED
 WATER RESOURCES DIVISION
 SALEM, OREGON

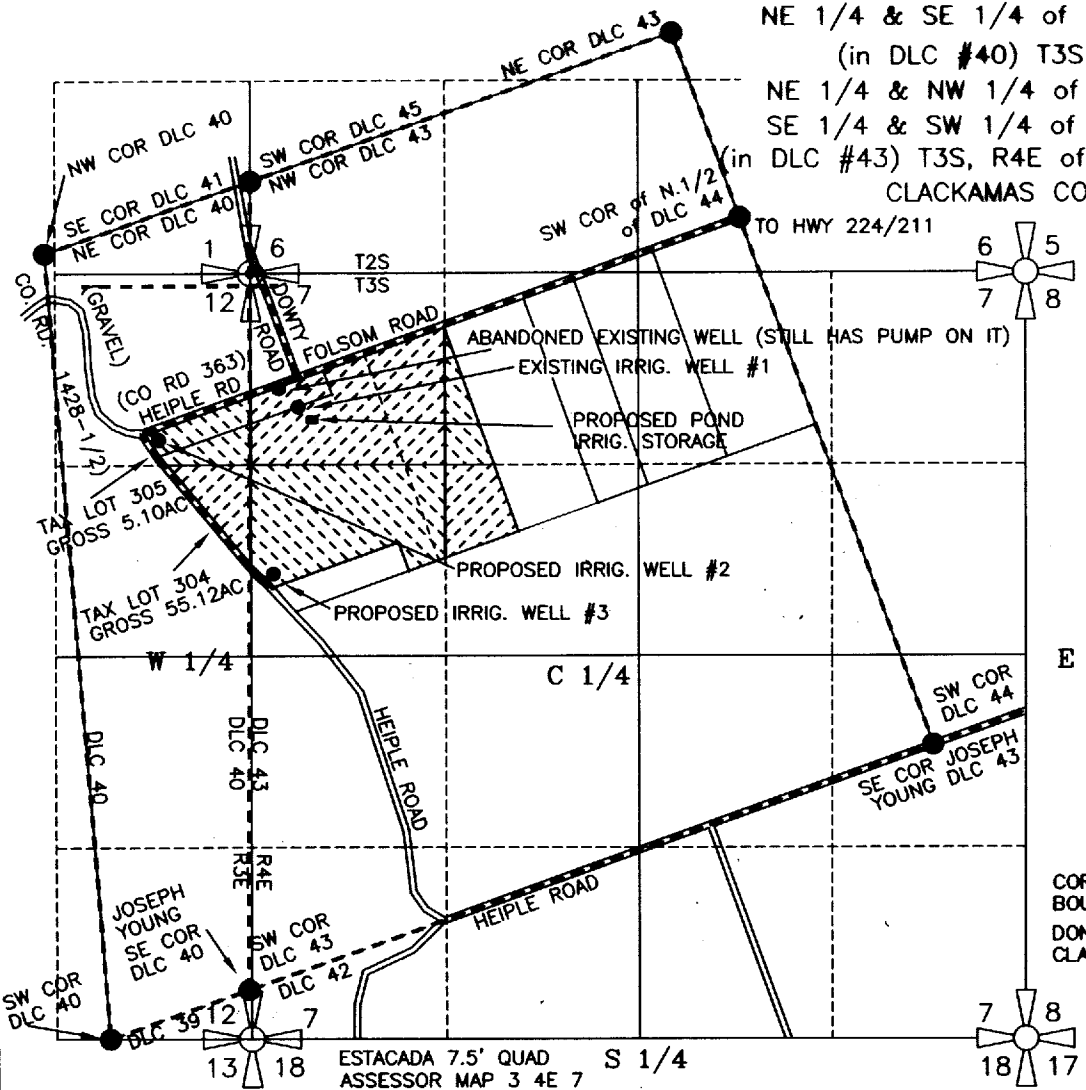

E 1/4

CORPORATE BOUNDARY LINE
 DONATION LAND CLAIM (DLC #)

ESTACADA 7.5' QUAD S 1/4
 ASSESSOR MAP 3 4E 7

SEC. T&R	1/4 1/4	IRRIG. ACRES	CFS (APPROX. GPM)
12 3S 3E	NE NE	5.25 ACRES	0.0656 CFS (29 GPM)
12 3S 3E	SE NE	4.45 ACRES	0.0556 CFS (25 GPM)
7 3S 4E	NE NW	3.60 ACRES	0.0450 CFS (20 GPM)
7 3S 4E	NW NW	21.40 ACRES	0.2675 CFS (120 GPM)
7 3S 4E	SW NW	21.10 ACRES	0.2638 CFS (118 GPM)
7 3S 4E	SE NW	5.40 ACRES	0.0675 CFS (30 GPM)
TOTAL		61.20 ACRES	0.765 CFS (340 GPM)
		TOTAL GROSS: 62.0 AC	

WELL #1 IS LOCATED 1550' S. & 320' E. &
 WELL #3 WILL BE LOCATED 2700' S. & 150' E.
 of the NW CORNER of JOSEPH YOUNG DLC #43
 in the NW 1/4 & SW 1/4 of the NW 1/4 of SEC.
 7, TOWNSHIP 3 SOUTH, RANGE 4 EAST, WILLAMETTE
 MERIDIAN in CLACKAMAS COUNTY, STATE of OREGON

WELL #2 WILL BE LOCATED 1775' S. & 625' W.
 of the NE CORNER of JOSEPH YOUNG DLC #40
 in the NE 1/4 of NE 1/4 of SECTION 12 in
 TOWNSHIP 3 SOUTH, RANGE 3 EAST OF WILLAMETTE
 MERIDIAN in CLACKAMAS COUNTY, STATE of OREGON

PREPARATION OF THIS MAP WAS FOR THE PURPOSE
 OF IDENTIFYING THE LOCATION OF THE WATER RIGHTS
 ONLY AND HAS NO INTENT TO PROVIDE DIMENSIONS
 OR LOCATION OF PROPERTY OWNERSHIP LINES.

APPLICATION FOR A PERMIT
 GROUND WATER PERMIT G-

Certified Water Right Examiner
 #156
Edward A. Crane
 Edward A. Crane
 May 17, 1988
 STATE OF OREGON

Renewal 12/31/2005
 Signed *E. A. Crane*

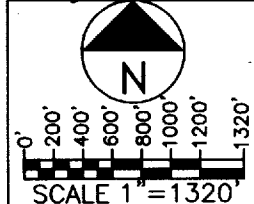

SURVEYED AUG. 12, 2004
 BY EDWARD A. CRANE, CWRE

DATE
 AUG. 2004

PROJECT NO.
 502-001



CRANE ENGINEERING & SURVEYING, INC.
 13755 SE 119TH DRIVE
 CLACKAMAS, OREGON 97015
 OFFICE: 503-698-3890
 FAX NO: 503-698-3861
 CELL: 503-679-3253
 E-MAIL: eces@verizon.net

APPLICATION FOR PERMIT NUMBER G-
 PERMIT NUMBER G- IN THE NAME OF:
 EDWARD P. and CORINE E. GOSSE (Site is at)
 28310 & 28320 SE FOLSOM RD (TEL: 631-8483)
 EAGLE CREEK, OR 97023 (CELL: 503-351-7587)

SHEET
 1/1