

- LEGEND**
- WATER SUPPLY & DISTRIBUTION LINES
 - ▨ MANUFACTURED HOMES
 - ▨ RECREATIONAL VEHICLES
 - ⊙ EXISTING SHALLOW WELLS #1, #2, #3, #4
 - ⊙ PROPOSED DEEP WELLS "A", "B", "C", "D", "E"
 - ▨ AREA TO BE IRRIGATED

**AMENDED
GROUND WATER APPLICATION MAP
IN NAME OF
BIG VALLEY WOODS WATER CORPORATION
LOCATED IN SECTIONS 20 & 21, T. 2 S.,
R. 4 E., W.M., CLACKAMAS COUNTY, OREGON**

SEPTEMBER 23, 2004
AMENDED: OCTOBER 21, 2004

SITE ADDRESS:
32700 SE LEEWOOD LANE
BORING, OR 97009

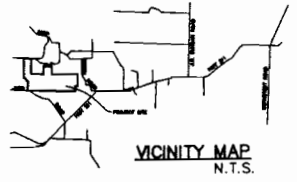

USES:

IRRIGATION OF LAWNS
AROUND RESIDENCES - UP TO 52.2 ACRES

**IRRIGATION OF 9
HOLE GOLF COURSE:**
SE 1/4, NW 1/4 SEC 20 - 0.1 ACRES
SW 1/4 NE 1/4 SEC 20 - 0.1 ACRES
NW 1/4 SE 1/4 SEC 20 - 4.0 ACRES
NE 1/4 SE 1/4 SEC 20 - 11.6 ACRES
TOTAL = 15.8 ACRES

DOMESTIC: (227 TOTAL)
PRESENT:
164 MANUFACTURED HOMES
68 RECREATIONAL VEHICLES
3 LAUNDRY BUILDINGS
FUTURE:
65 HOME SITES

DOMESTIC STORAGE:
WATER TANK "1-A" - 61,650 GAL.
WATER TANK "1-B" - 10,650 GAL.
WATER TANK "3-A" - 21,600 GAL.
WATER TANK "4-A" - 19,800 GAL.

LENGTH OF SUPPLY LINES:
APPROX. 2,400 L.F. OF 3" & 4" PVC
APPROX. 17,400 L.F. OF 1 1/2", 3", & 4" PVC

NOTES:

- 1) EXISTING PONDS ARE FED BY NATURAL RUNOFF AND SPRINGS.
- 2) EXISTING WELLS # 1, # 2, # 3, AND # 4 HAVE BEEN DETERMINED BY WATER RESOURCE DEPARTMENT TO BE HYDRAULICALLY CONNECTED TO DEEP CREEK.

**PROPOSED ALTERNATE
DEEP WELL SITE "D"**
1786.1' NORTH & 325.1' WEST
FROM SE CORNER SECTION 20
APPROX. GND ELEV. = 670.00

**EXISTING
WELL #2** WELL ID IS UNKNOWN
1725' NORTH & 327.6' WEST
FROM SE CORNER SECTION 20

**EXISTING
WELL #1** WELL ID #CLAC 8011
1147.1' NORTH & 489.4' EAST
FROM SW CORNER SECTION 21

**PROPOSED ALTERNATE
DEEP WELL SITE "E"**
1024.4' NORTH & 261.8' EAST
FROM SW CORNER SECTION 21
APPROX. GND ELEV. = 449.00

**NEW WELL
ORION #5** WELL ID #CLAC 62533
1051.6' NORTH & 1018.2' EAST
FROM SW CORNER SECTION 21

WATER TANK - "1-B"
10,650 GAL.
WATER TANK - "1-A"
61,650 GAL.

**PROPOSED ALTERNATE
DEEP WELL SITE "F"**
564.1' NORTH & 1420.9' EAST
FROM SE CORNER SECTION 20
APPROX. GND ELEV. = 582.00

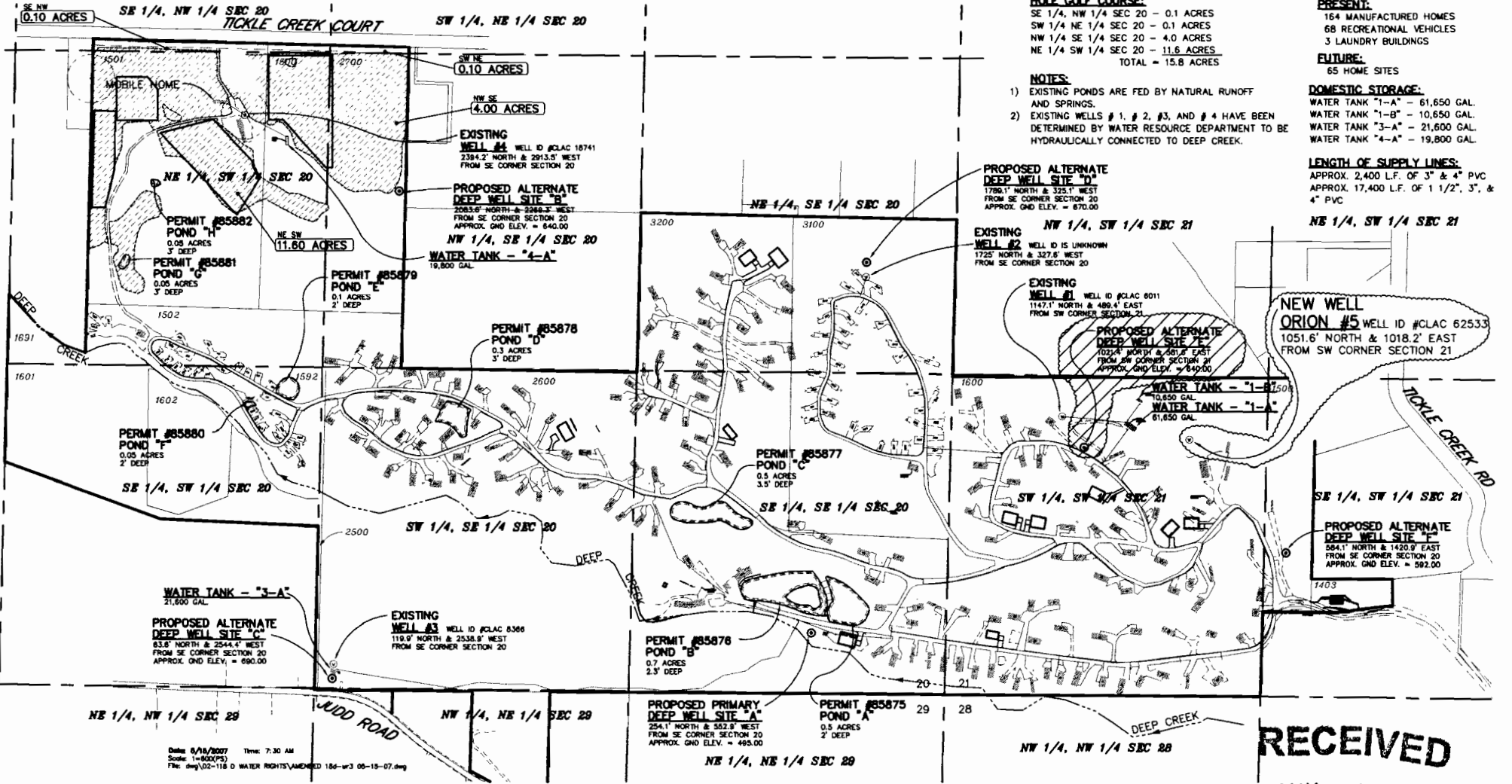

Date: 6/18/2007 Time: 7:30 AM
Scale: 1"=500'(PS)
File: dmj02-116 D WATER RIGHTS AMENDED 184-w-3 06-15-07.dwg

RECEIVED
MAY 16 2007

WATER RESOURCES DEPT
SALEM, OREGON