

# Township 6 South, Range 1 East, W.M.

Portions of Sections 17, 18, 19 & 20

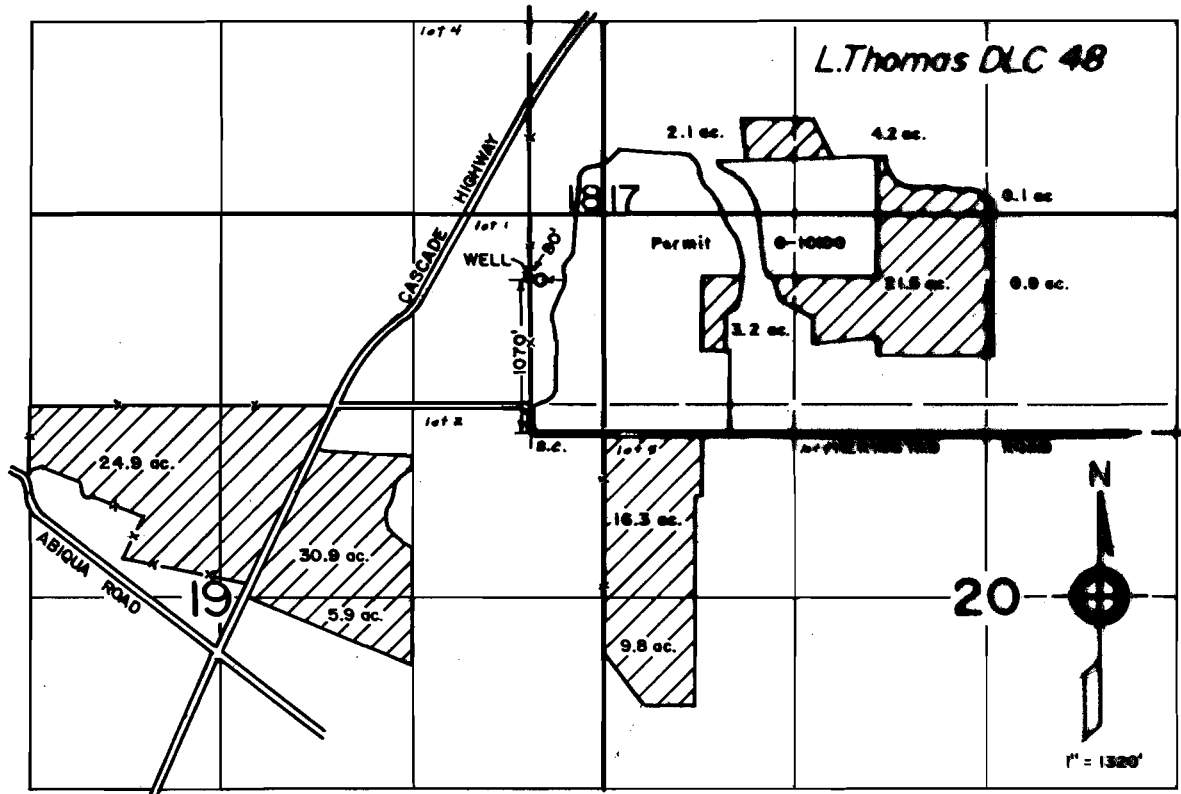

FINAL PROOF SURVEY  
under  
Appl. No. G-12069, Per. No. G-12375  
in name of  
**DAVID J. BIJLENBERG**  
Aug. 7, 1997

WATER RESOURCES DEPT.  
SALEM, OREGON

SEP 30 1997

RECEIVED

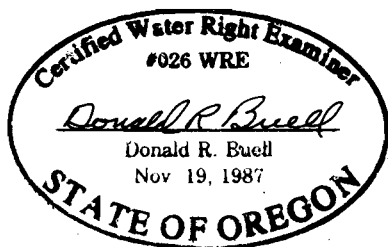

THIS MAP WAS PREPARED FOR THE PURPOSE OF IDENTIFYING THE LOCATION OF A WATER RIGHT ONLY AND IS NOT INTENDED TO PROVIDE LEGAL DIMENSIONS OR LOCATION OF PROPERTY OWNERSHIP LINES.