

# WATER RIGHT APPLICATION MAP

T18S R46E

SE 1/4 SECTION 7

SW 1/4 SECTION 21

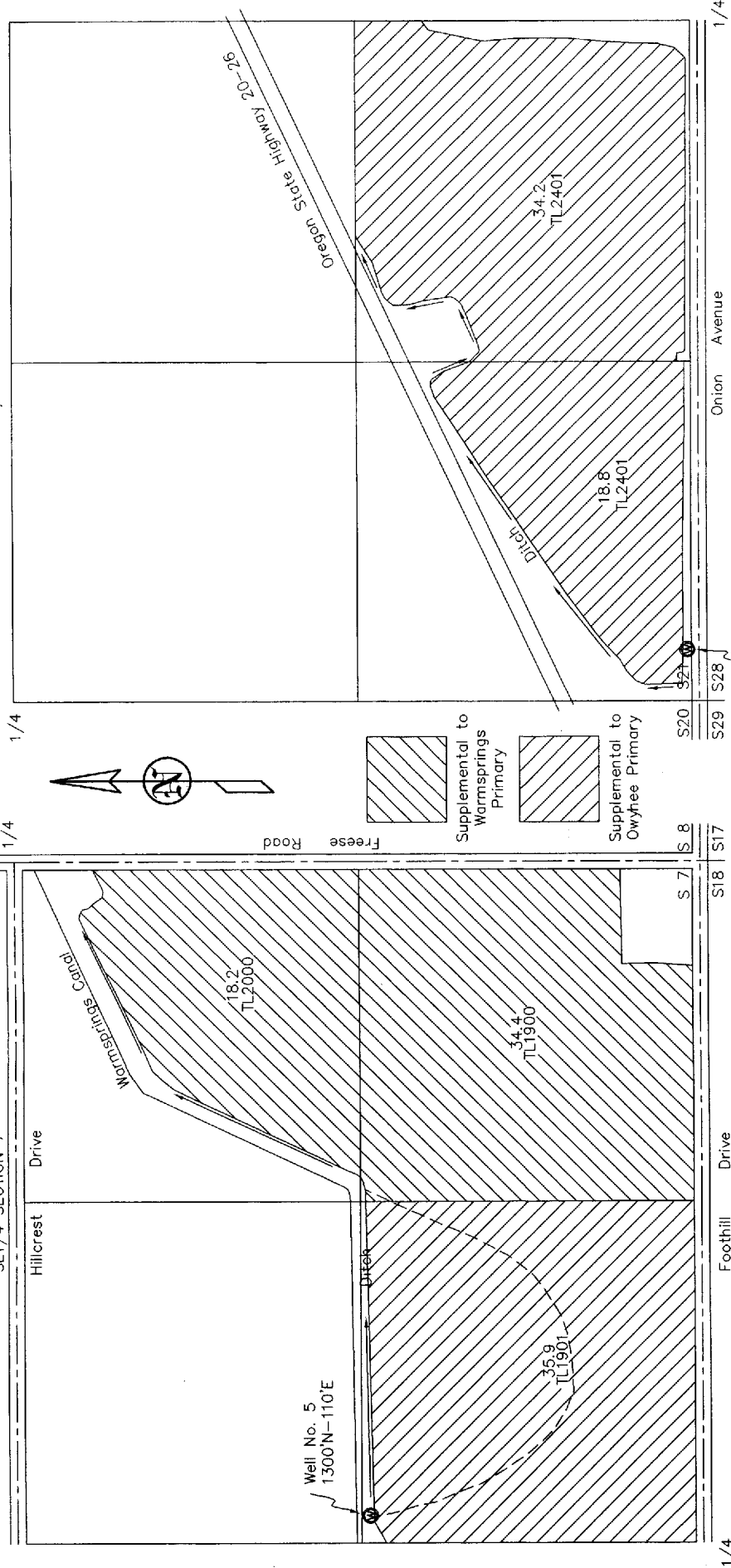

**RECEIVED**  
JUN 10 2004  
WATER RESOURCES DEPT.  
SALEM, OREGON

Applicant:  
Gressley Farms  
552 Hwy 20-26  
Ontario, OR 97914

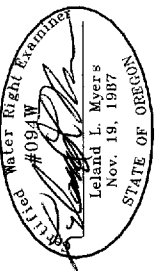

Well No. 6  
40'N-165'E

Scale 1"=400'

This map is for the purpose of identifying the location of the water right only and has no intent to provide dimensions or location of property ownership lines.  
*app no. G16261*