

SW 1/4 OF NW 1/4 OF SECTION 26  
 SE 1/4 OF NW 1/4 OF SECTION 26  
 T1S, R4E of the WM  
 CLACKAMAS COUNTY, OREGON

FEB 10 2004

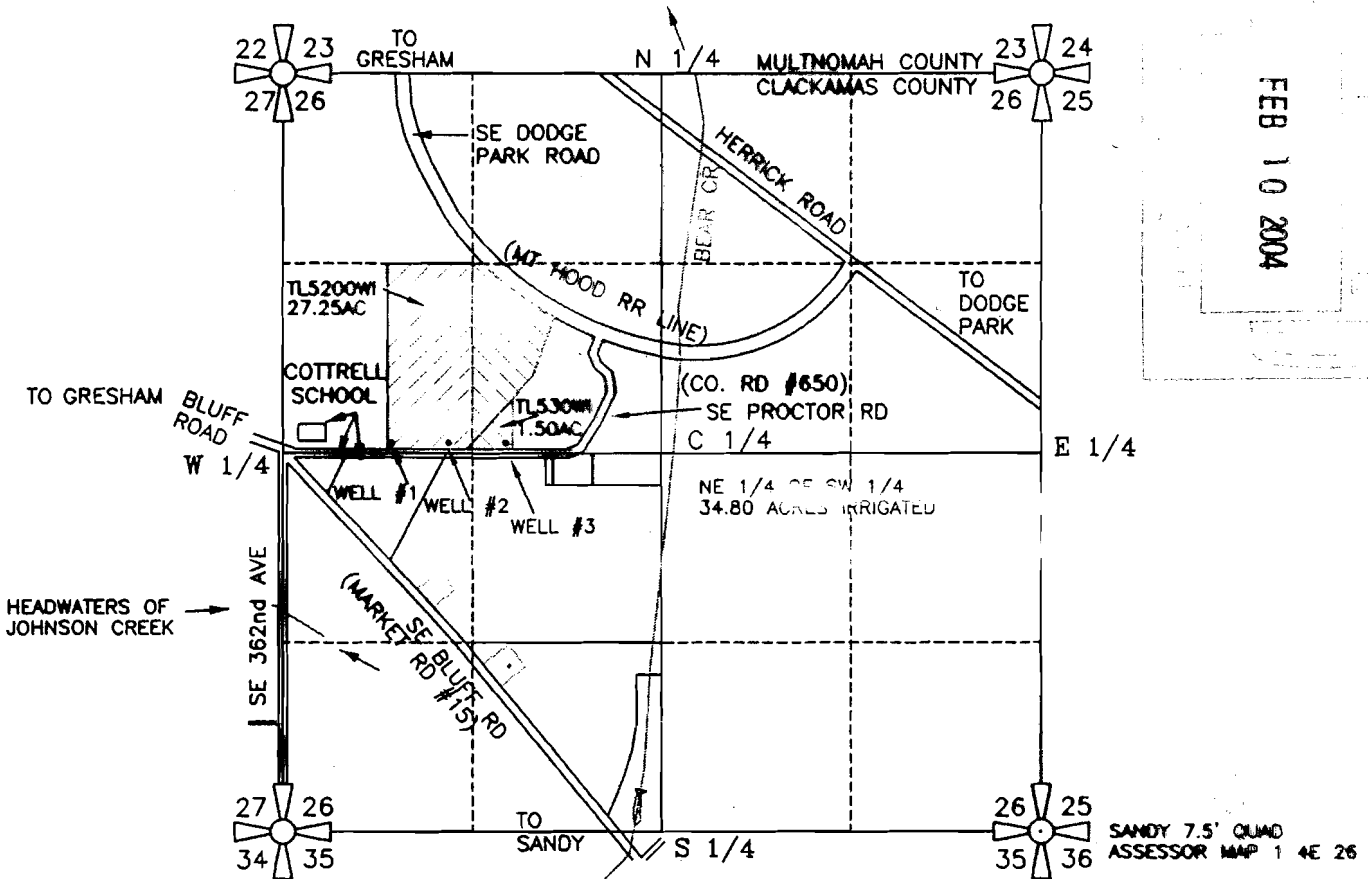

| SEC.  | 1/4 1/4 | ACRES       | CFS (APPROX. GPM)   |
|-------|---------|-------------|---------------------|
| 26    | SW NW   | 17.50 ACRES | 0.219 CFS (98 GPM)  |
| 26    | SE NW   | 10.50 ACRES | 0.131 CFS (59 GPM)  |
| TOTAL |         | 28.0 ACRES  | 0.350 CFS (157 GPM) |

WELL #1 IS LOCATED 75' NORTH & 750' EAST &  
 WELL #2 IS LOCATED 75' NORTH & 1150' EAST &  
 WELL #3 IS LOCATED 75' NORTH & 1550' EAST OF  
 THE WEST 1/4 CORNER OF SECTION 26, TOWNSHIP  
 1 SOUTH, RANGE 4 EAST OF WILLAMETTE MERIDIAN  
 IN THE COUNTY OF CLACKAMAS, STATE OF OREGON

PREPARATION OF THIS MAP WAS FOR THE PURPOSE  
 OF IDENTIFYING THE LOCATION OF THE WATER RIGHTS  
 ONLY AND HAS NO INTENT TO PROVIDE DIMENSIONS  
 OR LOCATION OF PROPERTY OWNERSHIP LINES.

APPLICATION FOR A PERMIT  
 GROUNDWATER PERMIT G-

PREPARED BY EDWARD A. CRANE, CWRE

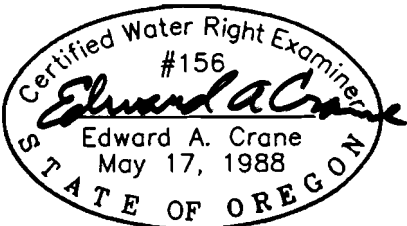

Renewal 12/31/2005  
 Signed 1-23-2004

SURVEYED JAN. 16, 2004  
 BY EDWARD A. CRANE, CWRE

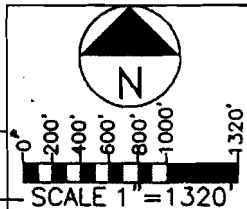

DATE  
 JAN. 2004

PROJECT NO.  
 482-001

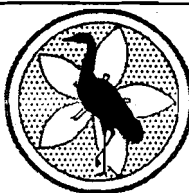

**CRANE & MERSETH**  
 Engineering/Surveying

SUITE "D"  
 6566 SE LAKE ROAD  
 MILWAUKIE, OREGON 97222

BUS: (503) 654-2005  
 FAX: (503) 654-2575

APPLICATION FOR PERMIT NUMBER G-  
 PERMIT NUMBER G- IN THE NAME OF:  
 DORIS A. JOHNSON dba BEAR CREEK FARMS  
 33991 SE LUSTED ROAD (MAILING ADDRESS)  
 GRESHAM, OR 97080 TEL: 503-668-9674

FIGURE  
 1/1