

EN CONSULTING

5597 RIVER ST.
WEST LINN, OR. 97068
503-723-4257

WATER RIGHT APPLICATION MAP

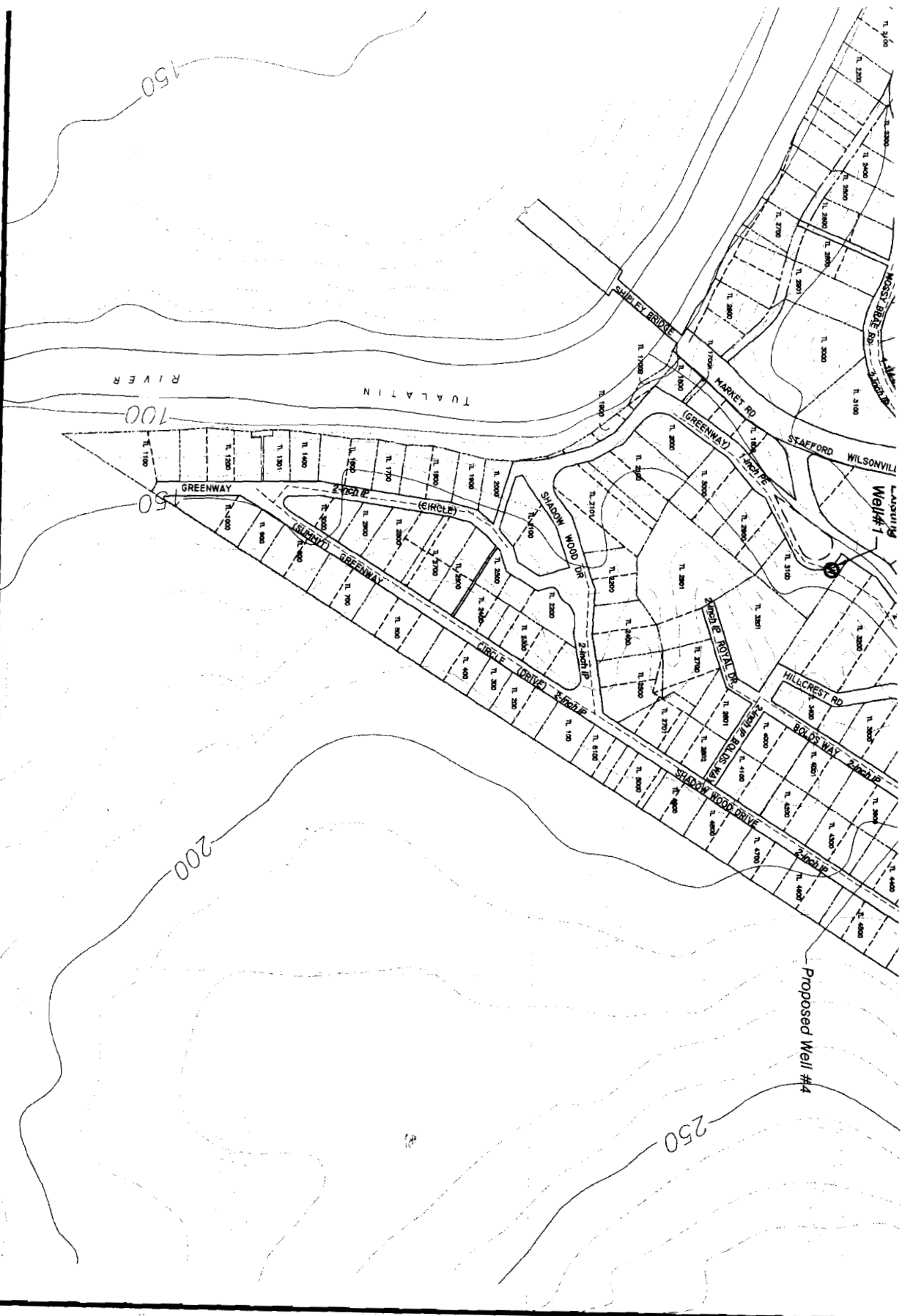

LEGEND

- ROADWAY
- TAXLOT LINE
- EASEMENT
- SURVEY LINE
- ===== OPEN WATER
- MAJOR TOPO (50' INTERVAL)
- MINOR TOPO (10' INTERVAL)
- SECTION AND 1/4-1/4 GRID
- PROJECT BOUNDARY
- WATER DISTRIBUTION SYSTEM
- ⊙ W WELL (EXISTING)
- ⊙ W WELL (PROPOSED)
- ⊙ XX XX SECTION CORNER



SCALE: 1" = 200'

app# G16338

RECEIVED

NOV 09 2004

NOTES:

WATER RESOURCES DEPT
SALEM, OREGON

EXISTING WELL #1 IS 1967 FEET NORTH AND 1730 FEET EAST FROM THE SW CORNER OF SECTION 21.

EXISTING WELL #2 IS 3010 FEET NORTH AND 1997 FEET EAST FROM THE SW CORNER OF SECTION 21.

PROPOSED WELL #3 IS 2540 FEET NORTH AND 2359 FEET EAST FROM THE SW CORNER OF SECTION 21.

PROPOSED WELL #4 IS 2273 FEET NORTH AND 2150 FEET EAST FROM THE SW CORNER OF SECTION 21.

PREPARATION OF THIS MAP IS FOR THE PURPOSE OF IDENTIFYING THE LOCATION OF THE WATER RIGHT ONLY. THERE IS NO INTENT TO PROVIDE DIMENSIONS OR LOCATION OF PROPERTY OWNERSHIP LINES.

SECTION GRID

SECTIONS 20 & 21 T.2S. R.1E. W.M.
CLACKAMAS COUNTY, OREGON

