

# WORK COPY

APPROX WELL LOCATION from  
 CENTER SECTION 27 2580 ft. NORTH  
 75 ft. WEST  
 T 2 S R 38 E

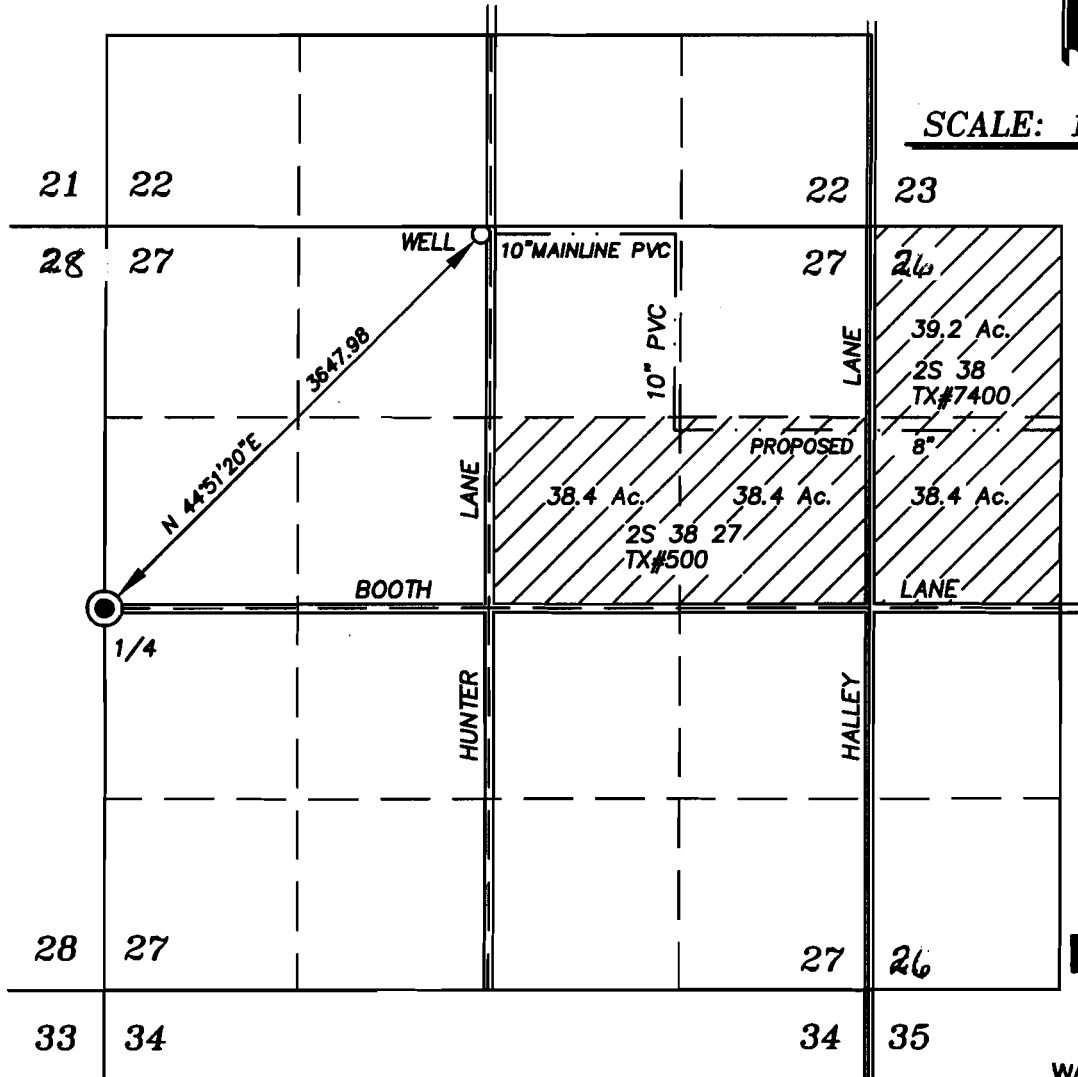

SCALE: 1"=1320'



RECEIVED

DEC 03 2004

WATER RESOURCES DEPT  
 SALEM, OREGON

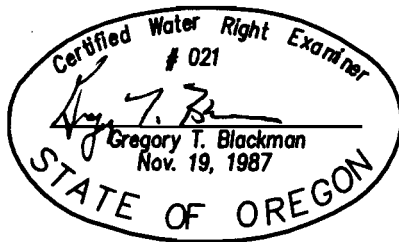

NOTE: The preparation of this map was for the purpose of identifying the location of the proposed water right and has no intent to provide dimensions or location of property ownership lines. Location information shown hereon was furnished by the applicant.

November 30, 2004  
 APPLICATION FOR WATER  
 RIGHTS FROM A WELL

FOR

MT. HARRIS FARMS

BY

BAGETT - GRIFFITH & BLACKMAN

2006 ADAMS AVENUE

LAGRANDE, OREGON 97850

APPLICATION NO. G-16351

PERMIT NUMBER \_\_\_\_\_