

T.4S., R.1E., W.M.

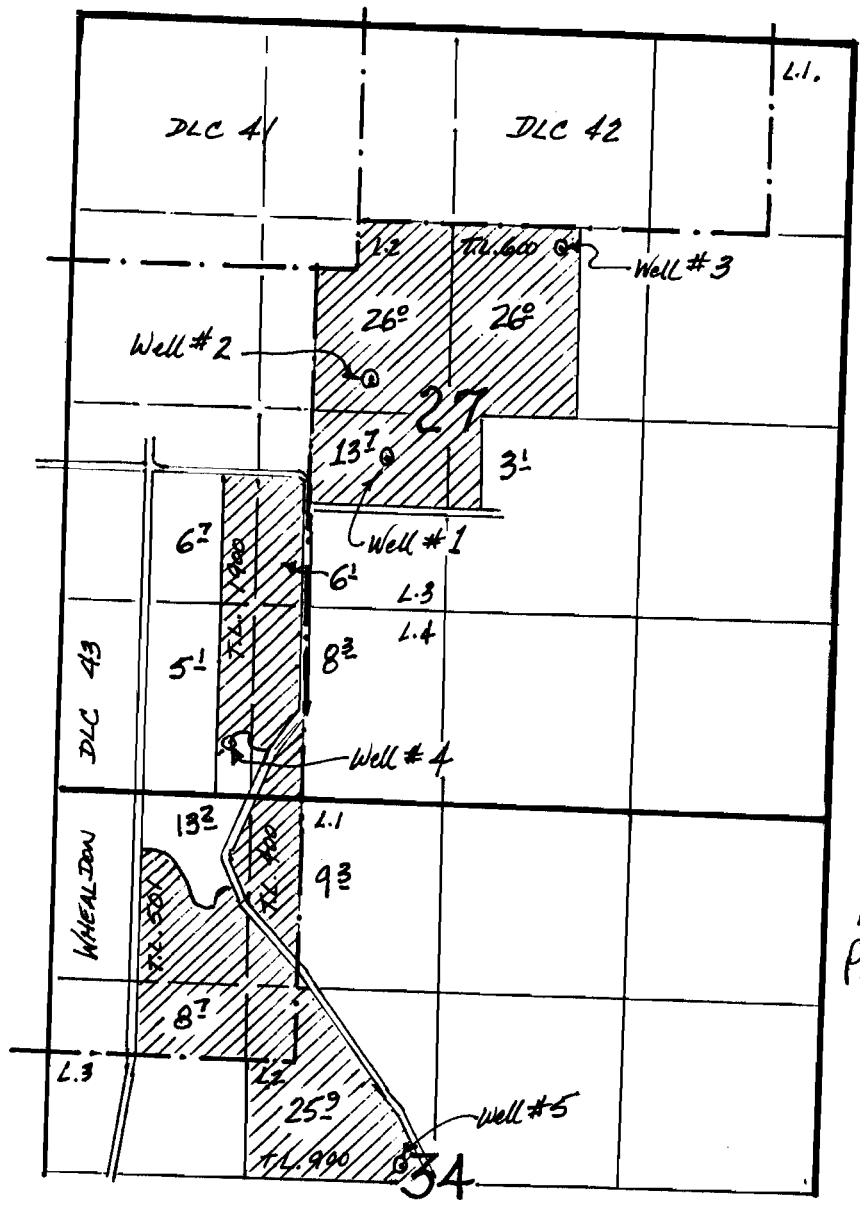

N

1" = 1320'

App # G-15966
Permit #

APPLICATION MAP:

WICHITA NURSERY

MAR 27 2003

- WELL LOCATIONS:
- #1 - 2460' N. & 2700' E.;
 - #2 - 2900' N. & 2180' E.;
 - #3 - 3860' N. & 3350' E.;
 - #4 - 340' N. & 1170' E.;
 - #5 - 2500' S. & 2460' E.;
- All from the SW Corner, Section 27

app no G-15966
Permit no G-15924

02/2003 *[Signature]*