

MARVIN R. & MIGNON A. UFFORD

SEC. 26, T. 11 S., R. 2 W., W.M., LINN CO., ORE.

Scale: 1" = 10 Chains

Nov. 27, 1957

ORRIS A. CARNEGIE

DEP. CO. SURVEYOR

Revised: May 6, 1960

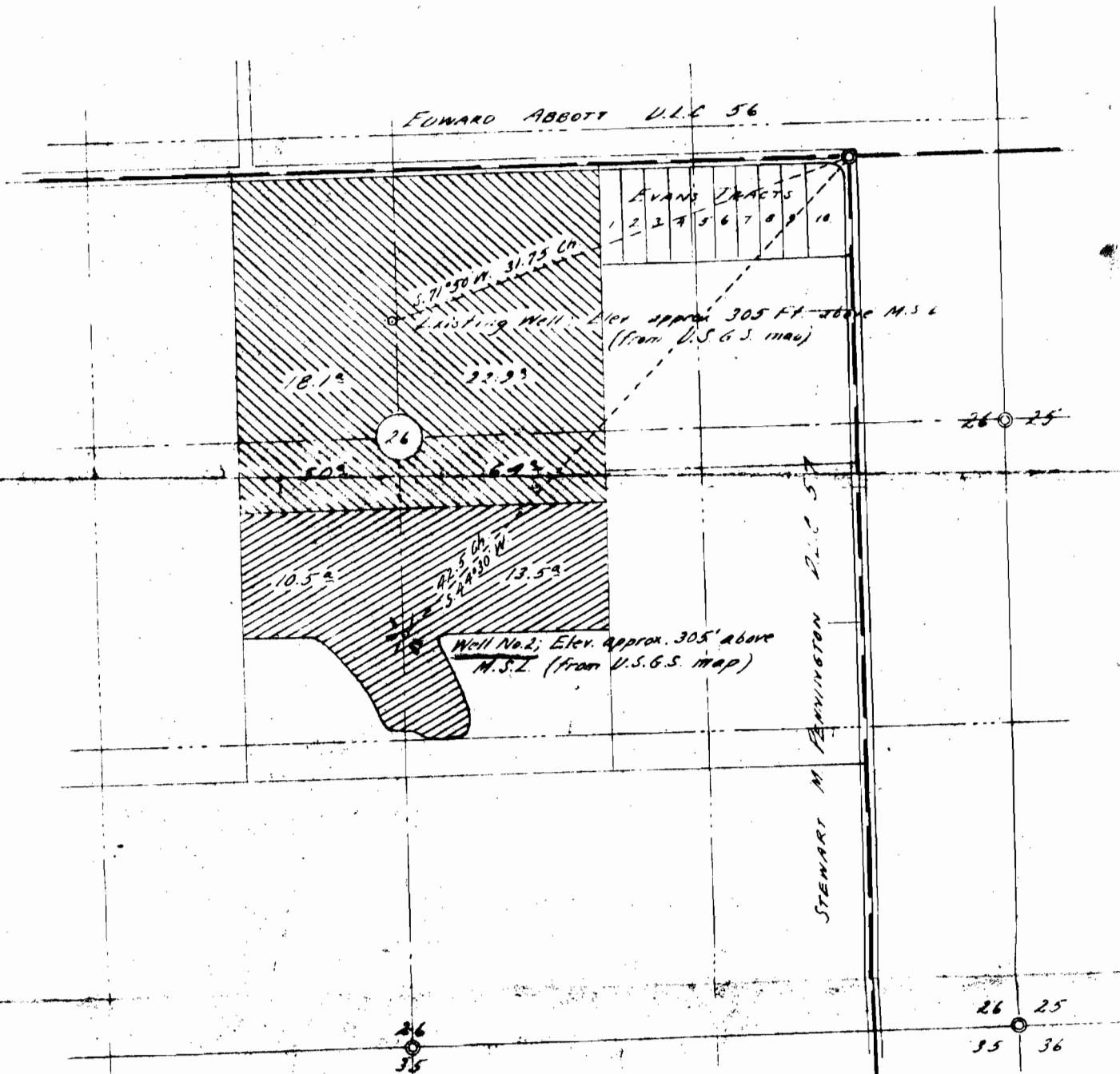

(Map drawn from County Records)

Orris A. Carnegie
 (Signature)

Application No. G-1742
 Permit No. G-1593