

**KLAMATH COMMUNITY SPORTS COMPLEX
PROPOSED WATER USE AREA**
LOCATED IN SECTION 35, TOWNSHIP 38 SOUTH, RANGE 9
EAST, WILLAMETTE MERIDIAN,
KLAMATH FALLS, OREGON

- LEGEND**
- SPORTS COMPLEX BOUNDARY
 - RIGHT-OF-WAY
 - EASEMENT
 - SECTION LINE
 - TAX LOT BOUNDARY
 - SPORTS PARK LAND

**KLAMATH COMMUNITY YOUTH SPORTS COMPLEX
KEY APPLICATION DATA**

WELL DESCRIPTION	WELL LOCATION
GEOTHERMAL WELL #1	APPROXIMATELY 200 FEET WEST AND 800 FEET NORTH OF THE CENTER 1/4, SECTION 35, T. 38 S., R. 9 E., WILLAMETTE MERIDIAN
RE-INJECTION WELL #1	APPROXIMATELY 1800 FEET WEST AND 850 FEET NORTH OF THE CENTER 1/4, SECTION 35, T. 38 S., R. 9 E., WILLAMETTE MERIDIAN
PLACE AND AREA OF WATER USE:	ALL OF THE NE 1/4 OF THE SW 1/4 OF SECTION 35, BEING APPROX. 44 ACRES.
	A PORTION OF THE NW 1/4 OF THE SW 1/4 OF SECTION 35, BEING APPROX. 35 ACRES.
	ALL OF THE SE 1/4 OF THE NW 1/4 OF SECTION 35, BEING APPROX. 43 ACRES.
	A PORTION OF THE SW 1/4 OF THE NW 1/4 OF SECTION 35, BEING APPROX. 39 ACRES.
	A PORTION OF THE NW 1/4 OF THE NW 1/4 OF SECTION 35, BEING APPROX. 14 ACRES.

TAX ACCOUNT NO: 38 09 35 (CB) 402,600, 206, 300

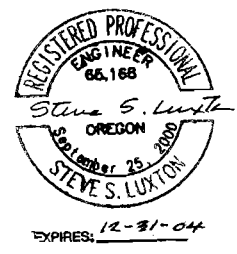
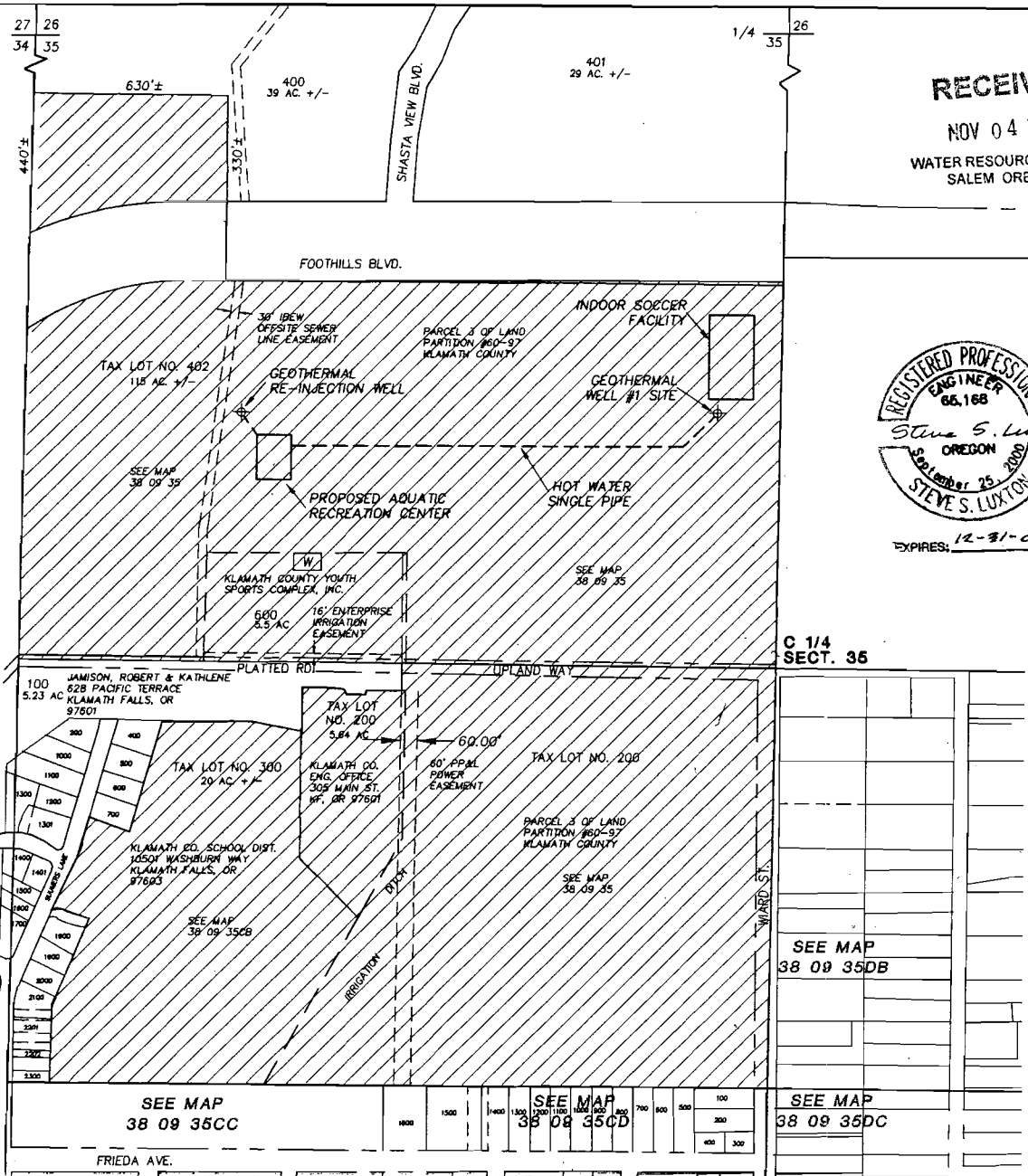

app # G 16337

RECEIVED
NOV 04 2004
WATER RESOURCES DEPT
SALEM OREGON

WATER RESOURCES DEPARTMENT
1004 Main St.
Klamath Falls, Oregon 97601-6813
(531) 862-3800
(531) 862-3808 Fax
wrs@state.or.gov

REGISTERED PROFESSIONAL ENGINEER
66,168
Steve S. Luxton
OREGON
September 25, 2000
EXPIRES: 12-31-04

**KLAMATH COMMUNITY SPORTS COMPLEX
PROPOSED GEOTHERMAL WELLS
AND WATER USE AREA**

KLAMATH COUNTY
SCALE: 1"=400'

PROJECT NO: 817926
DRAWING FILE NAME: 3118-LAND-GEOWELLS

DESIGNED BY: SSL	CHECKED BY: SSL
DRAWN BY: AGL	APPROVED BY: [Signature]
DATE: 12/29/01	PILOT DATE: 11/02/04
DATE: []	REVISION: []
DATE: []	REVISION: []
DATE: []	REVISION: []
DATE: []	REVISION: []
DATE: []	REVISION: []
DATE: []	REVISION: []
DATE: []	REVISION: []