

T. 5 & 6 S., R. 2 W., W. M.

RECEIVED

NOV 16 2004

WATER RESOURCES DEPT
SALEM, OREGON

APPLICATION MAP IN THE NAME OF

MARTIN MILLER



4" = 1 MI.

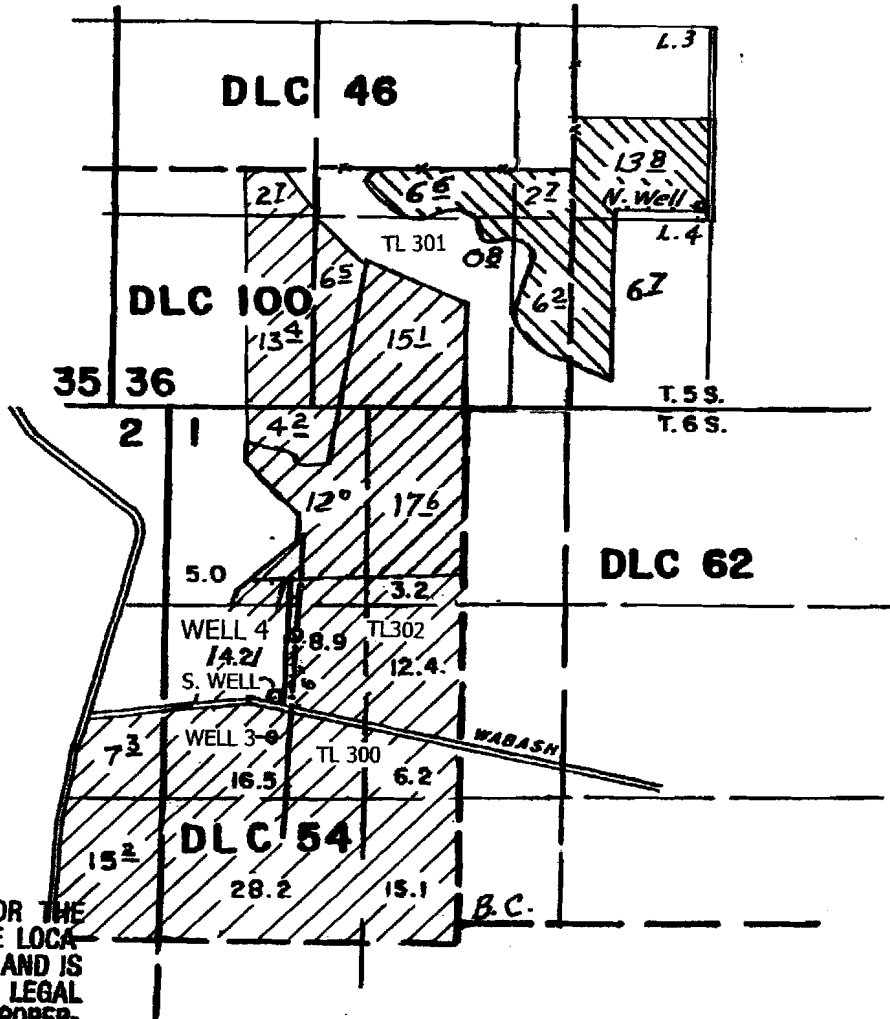

THIS MAP WAS PREPARED FOR THE PURPOSE OF IDENTIFYING THE LOCATION OF A WATER RIGHT ONLY AND IS NOT INTENDED TO PROVIDE LEGAL DIMENSIONS OR LOCATION OF PROPERTY OWNERSHIP LINES.

- N. WELL: 250' S & 925' E from the SE corner DLC 46
- S. WELL: 1580' N & 1250' W from the SW corner DLC 62
- WELL 3: 1250' N & 1260' W from the SW corner DLC 62
- WELL 4: 1975' N & 1140' W from the SW Corner DLC 62

Don Knauer Consulting
P.O. Box 5416
Salem, OR 97304

app # G 16342