

MAP TO ACCOMPANY GROUND WATER APPLICATION

SITUATED IN THE E1/2 SE1/4 OF SECTION 29, THE NE1/4 OF SECTION 32, AND THE NW1/4 OF SECTION 33, T39S, R11E, W2E, KLAMATH COUNTY, OREGON

R11E APRIL, 2001

RECEIVED

MAY 17 2001

MAP PREPARED FOR
THYS & CATHARINA
DEHOOP

MAP PREPARED FROM
--ASSESSORS MAP--
--IRRIGATION DISTRICT MAPS--

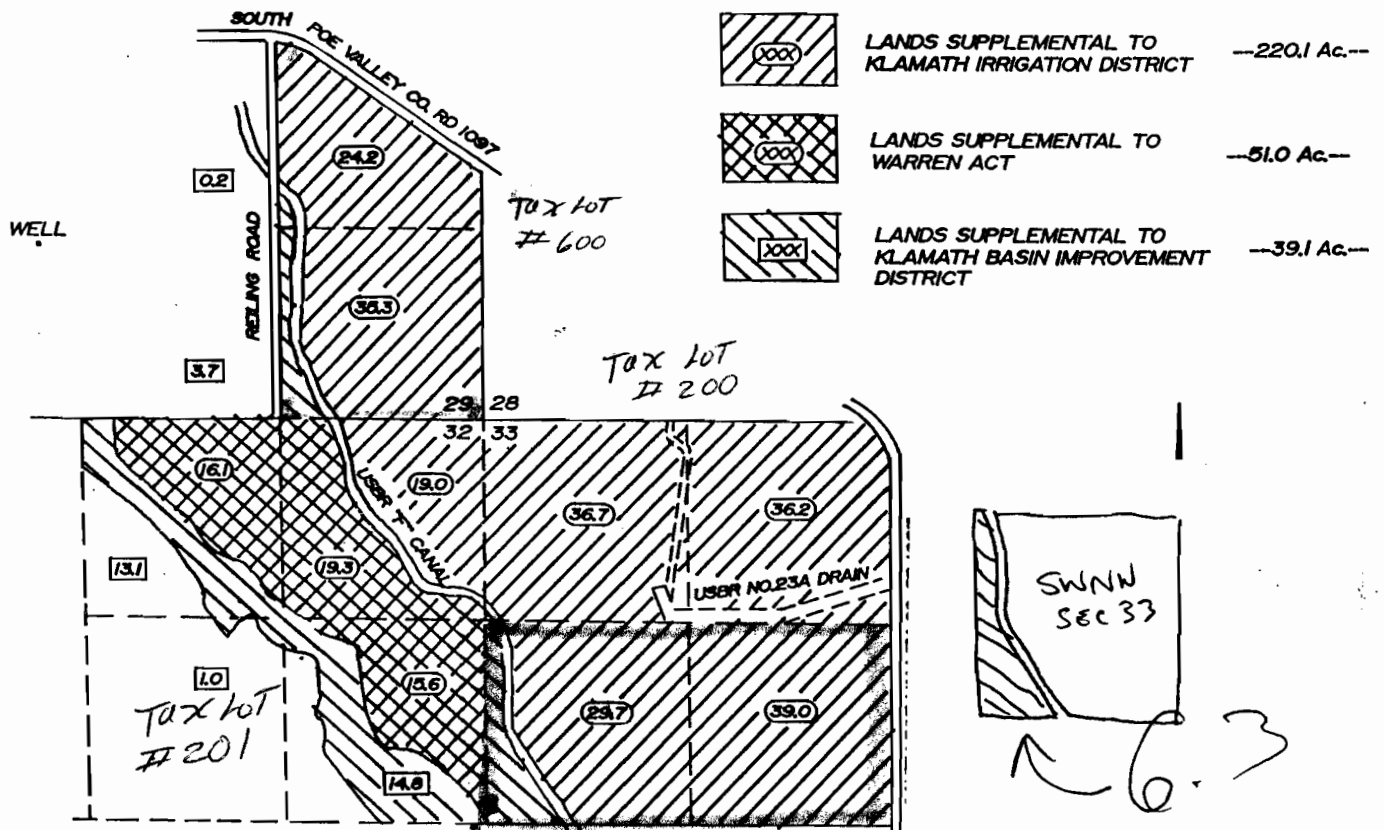

TOTAL AREA THIS APPLICATION
--310.2 Ac.--

LOCATION OF PROPOSED WELL BY OWNER

1200 FEET NORTH AND 3000 FEET WEST OF THE SOUTHEAST CORNER OF SECTION 29

Application No. 915505
Permit No.

THE PURPOSE OF THIS MAP IS TO IDENTIFY THE LOCATION OF THE WATER RIGHT. IT IS NOT INTENDED TO PROVIDE INFORMATION RELATIVE TO THE LOCATION OF PROPERTY OWNERSHIP BOUNDARY LINES.

RECEIVED

JAN 18 2002

WATER RESOURCES DEPT.
SALEM, OREGON

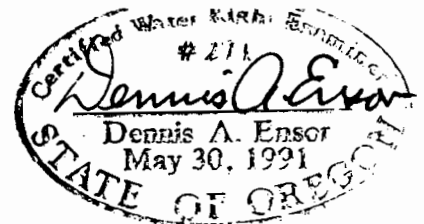

TRU-LINE SURVEYING, INC.
2333 SUMMERS LANE
KLAMATH FALLS, OREGON 97603