

SUPPLEMENTAL GROUNDWATER APPLICATION MAP

IN THE NAME OF
HENRY C.G. CHEYNE
IN SECTIONS 26 & 35, T.39S, R.12E, W.M.
KLAMATH COUNTY, OREGON

TAX LOT
3912-0000- SESW, SWSE
05300-000

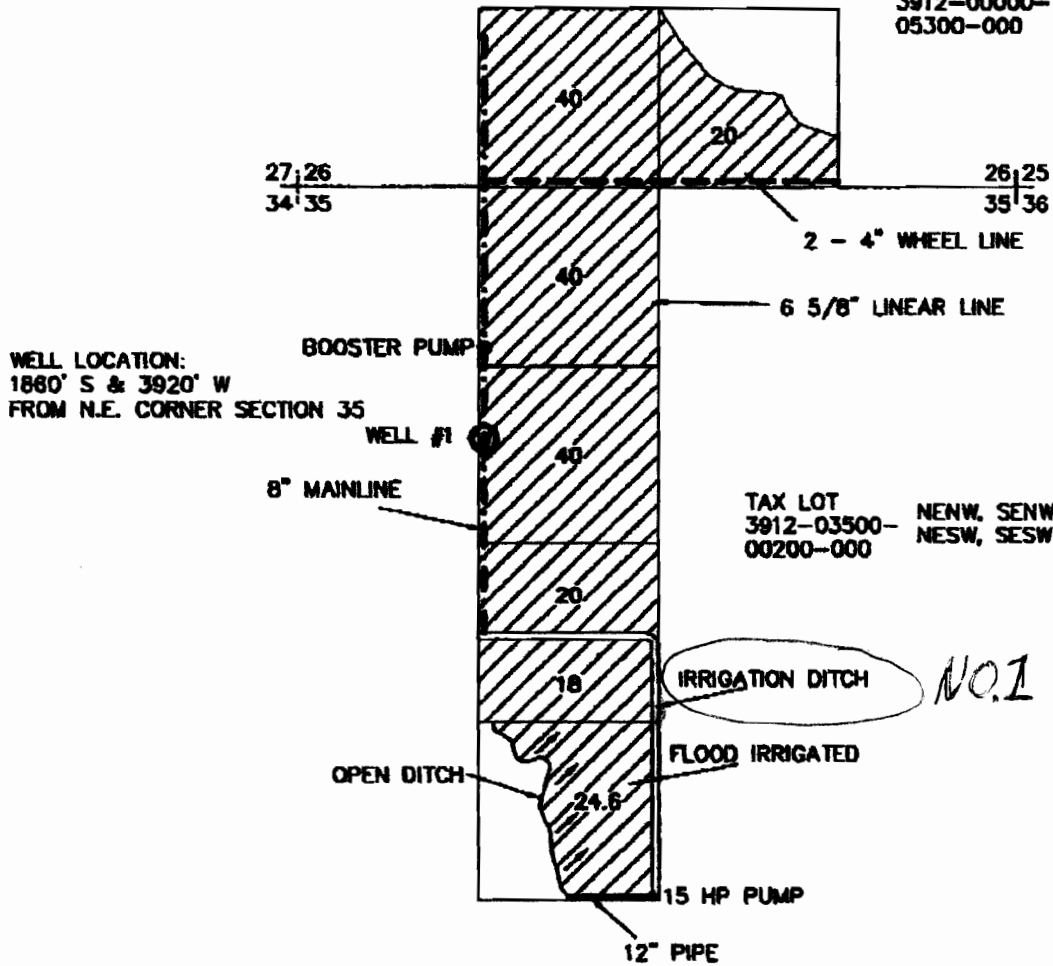

WELL LOCATION:
1860' S & 3920' W
FROM N.E. CORNER SECTION 35

TAX LOT
3912-03500-
00200-000 NENW, SENW
NESW, SESW

RECEIVED
JAN 18 2002
WATER RESOURCES DEPT.
SALEM, OREGON

THIS MAP IS FOR THE PURPOSE OF IDENTIFYING THE LOCATION OF THE WATER RIGHT ONLY AND HAS NO INTENT TO PROVIDE DIMENSIONS OR LOCATION OF PROPERTY LINES.

LEGEND



PROPOSED LAND TO BE IRRIGATED
PROPOSED WELL SITE
PROPOSED IRRIGATED ACRES



40



SCALE: 1" = 1320'

ADKINS



2950 Shasta Way • Klamath Falls, Oregon 97603 • (541) 884-4666 • FAX (541) 884-5335

JULY, 16 2001

Klamath Falls, OR - Medford, OR - Alturas, CA

Engineers • Planners • Surveyors

JOB No. 2324-01