#LD-5N-669--03
PLAT OF PARCEL 1, PARTITION PLAT 2000-17
SE 1/4, SECTION 21, T 5 N, R 28 E, W.M.,
UMATILLA COUNTY, OREGON

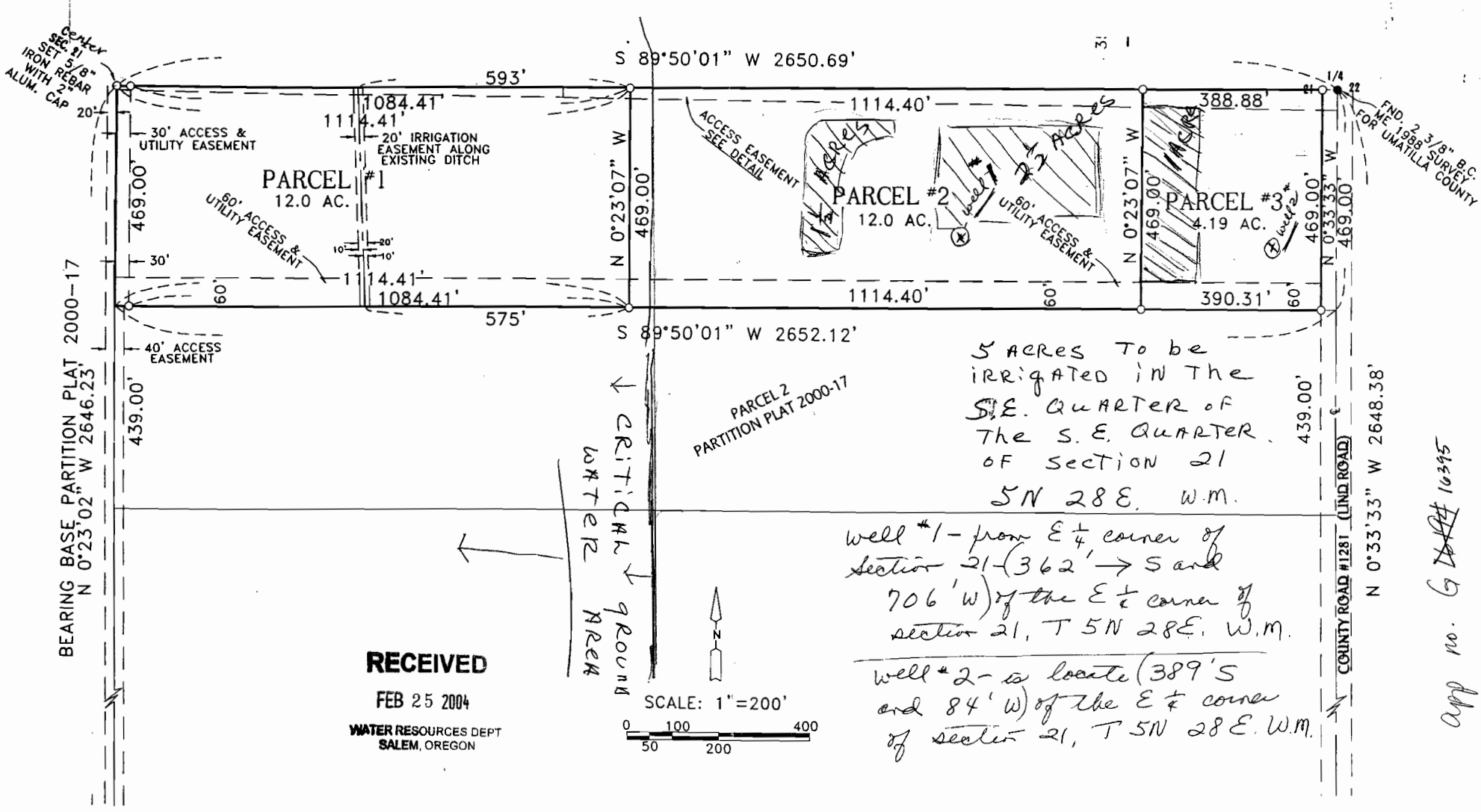

RECEIVED
FEB 25 2004
WATER RESOURCES DEPT
SALEM, OREGON

app no. G 16395

This map was prepared for Assessment purposes only.

3/19/03

SEC 21 T 5N R 28E WM
UMATILLA COUNTY, OR

SCALE: 1" = 400'

5N2821

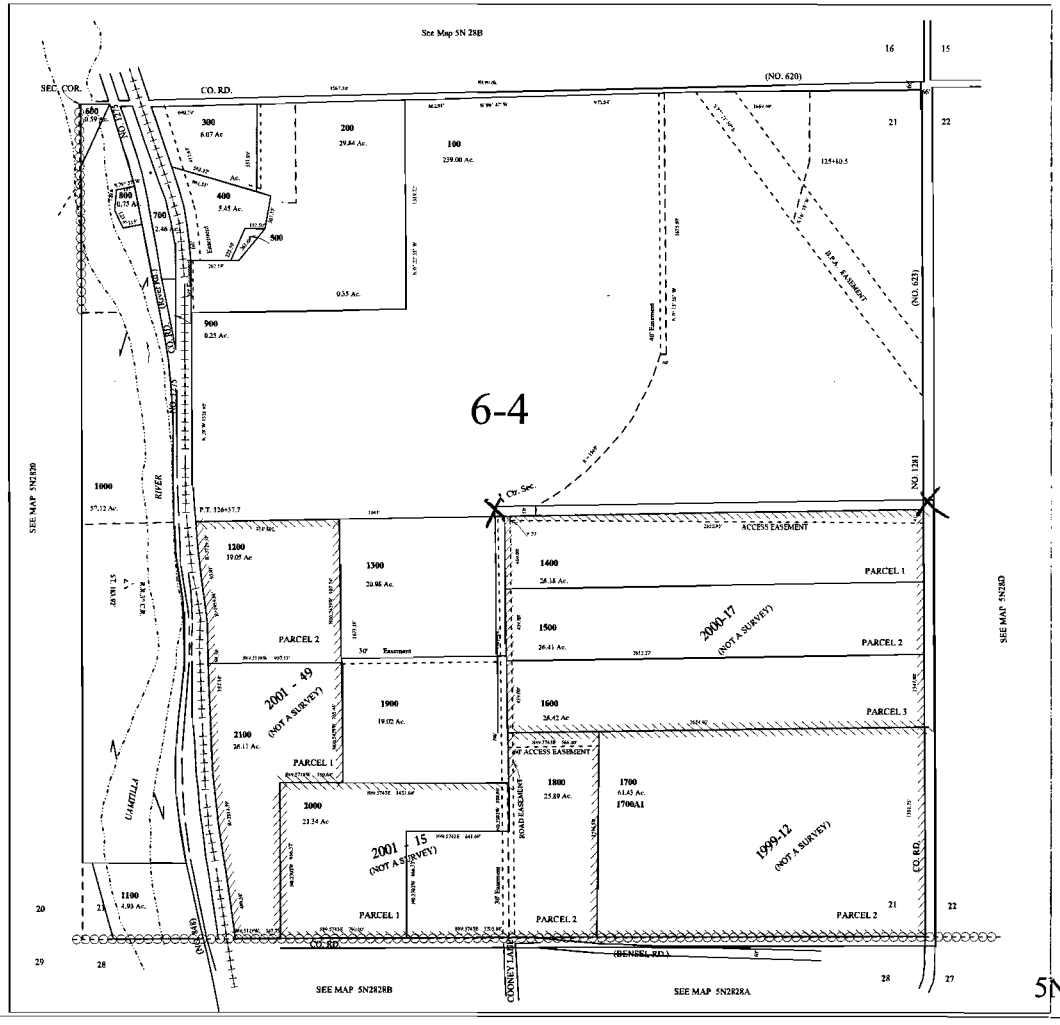

5N2821

2-20-2004
Spoke to Jerry Sauter who said to attach copy of tax lot map to show 1/4 1/4 where property to be partitioned is located.

RECEIVED

FEB 25 2004

WATER RESOURCES DEPT
SALEM, OREGON

G-16395