

App no. G 16257

# T23 S, R 32 E, WM

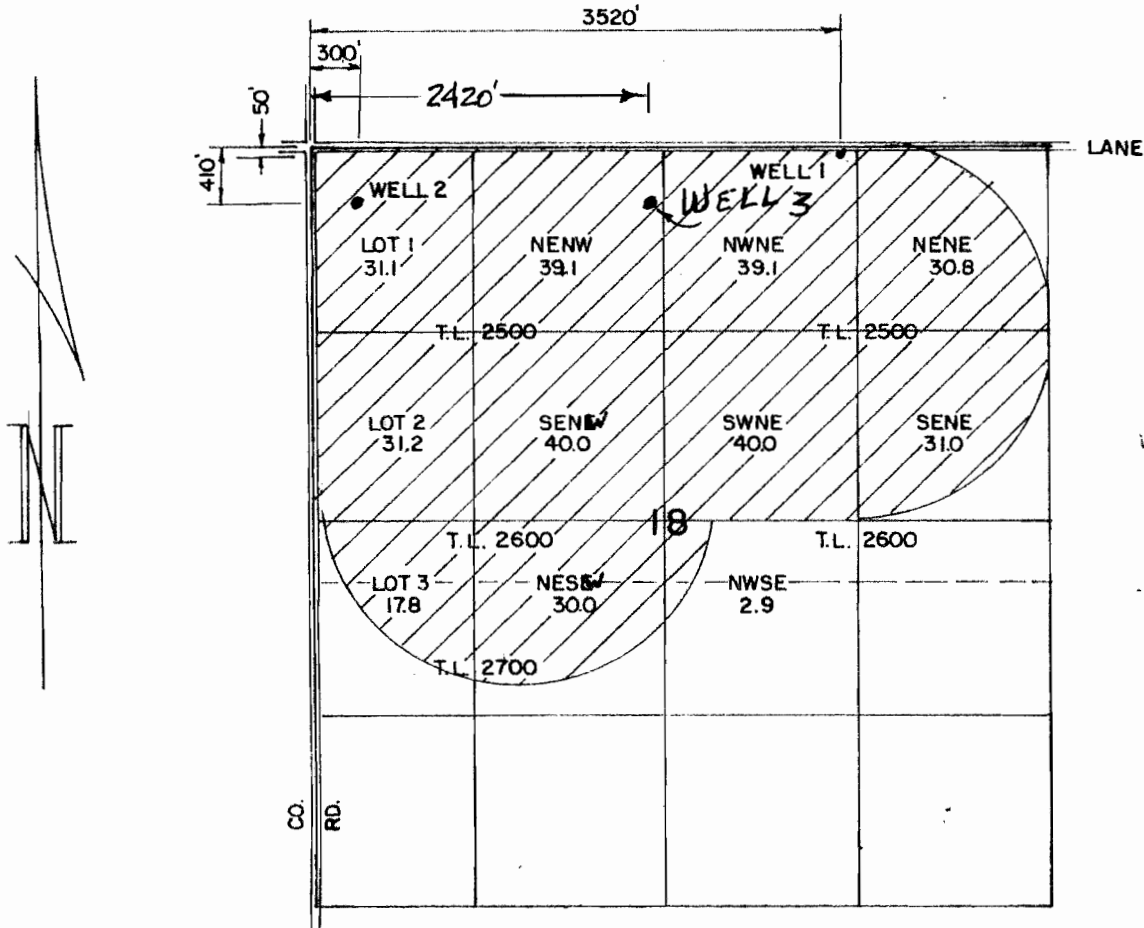

MAY 28 2004  
 WATER RESOURCES DEPT.  
 SALEM, OREGON

THE PURPOSE OF THIS MAP IS TO IDENTIFY THE LOCATION OF THE WATER RIGHT. IT IS NOT INTENDED TO PROVIDE INFORMATION RELATIVE TO THE LOCATION OF PROPERTY OWNERSHIP.

STEVE RICKMAN

## WATER RIGHT APPLICATION MAP

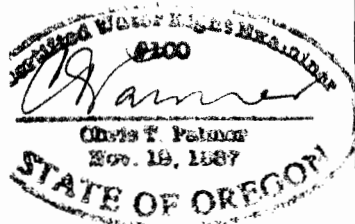

ENR 1-1-2005

Scale: 4" = 1 MILE	Date: APR. 2004	Job: 2189
Dsn:	 M.A. PALMER & SONS, INC. ENGINEERING & SURVEYING 711 Ponderosa Village • Box 61 Burns, Oregon 97720	Sht. No.
Dm: CHRIS		of 1
Ckd:		