

TOWNSHIP 8 SOUTH, RANGE 2 WEST, W.M,
SECTION 3

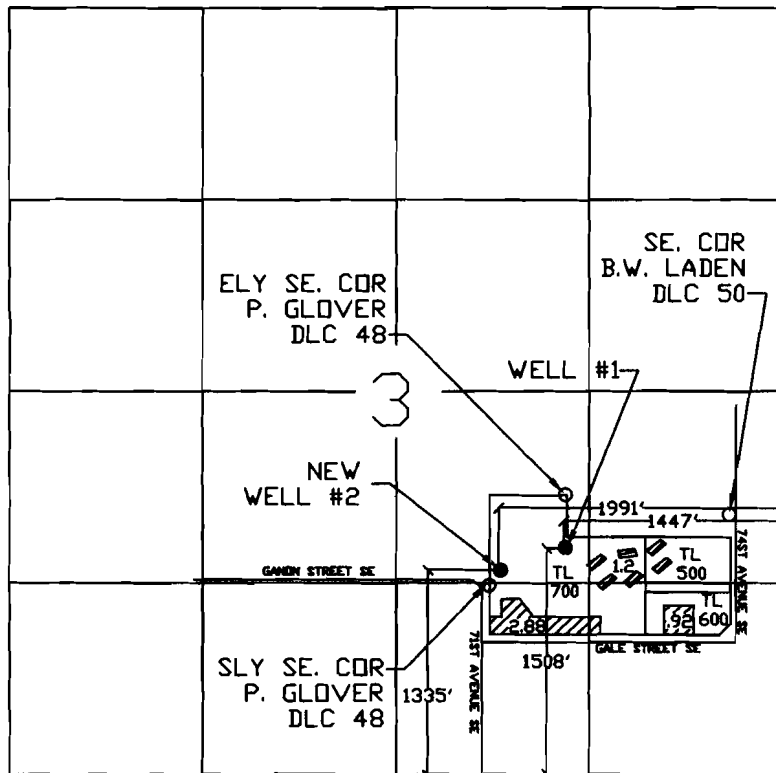

SCALE: 1' = 1320' 0"

EXISTING WELL #1 IS 1508' NORTH AND 1447' WEST FROM SE CORNER OF
SEC. 3 T8S, R2W, W.M.
PROPOSED NEW WELL #2 IS 1335' NORTH AND 1991' WEST FROM SE CORNER
SEC. 3 T8S, R2W, W.M.

SUBJECT PROPERTY IS LOCATED IN TAX LOTS 500, 600, AND 700

APPLICATION MAP FOR
MACLEAY CHRISTIAN RETREAT
APPLICANT: SALEM FELLOWSHIP
JANUARY 16, 2005

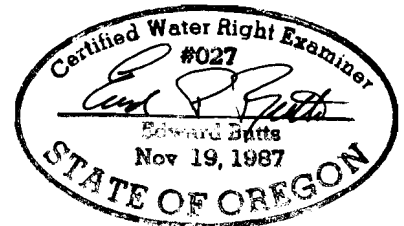

APPLICATION G 16369 PERMIT NO. _____

RECEIVED

JAN 24 2005

WATER RESOURCES DEPT
SALEM, OREGON

NOTE: MAP IS FOR SOLE PURPOSE
OF IDENTIFYING LOCATION OF WATER
RIGHT AND HAS NO INTENT TO DIMENSION
OR LOCATE ANY PROPERTY OWNERSHIP LINES

REVISION
JAN 2005