

OREGON DIVISION OF STATE LANDS

Windsor Rock Products

Application Map

RECEIVED  
SEP 23 2004  
WATER RESOURCES DEPT  
SALEM, OREGON

T 6 S R 3 W, W.M.

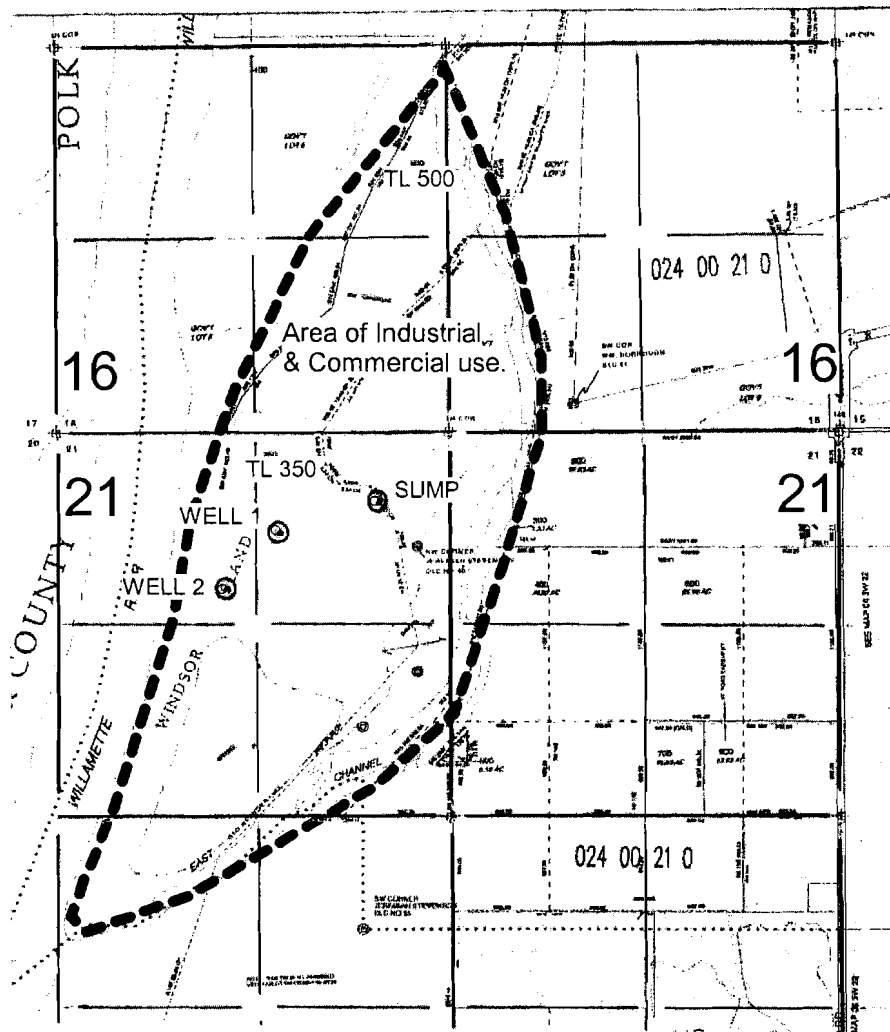

Well 1: 690' south & 3800' west  
Well 2: 1060' south & 4160' west  
Sump: 470' south & 3120' west  
all from the NE cor. sec. 21 T6S R3W

Don Knauer Consulting  
PO Box 5416  
Salem Oregon 97304

4" = 1 mile



0

2500

This map is for water right purposes only.