

SCALE 1" = 1/2 mile

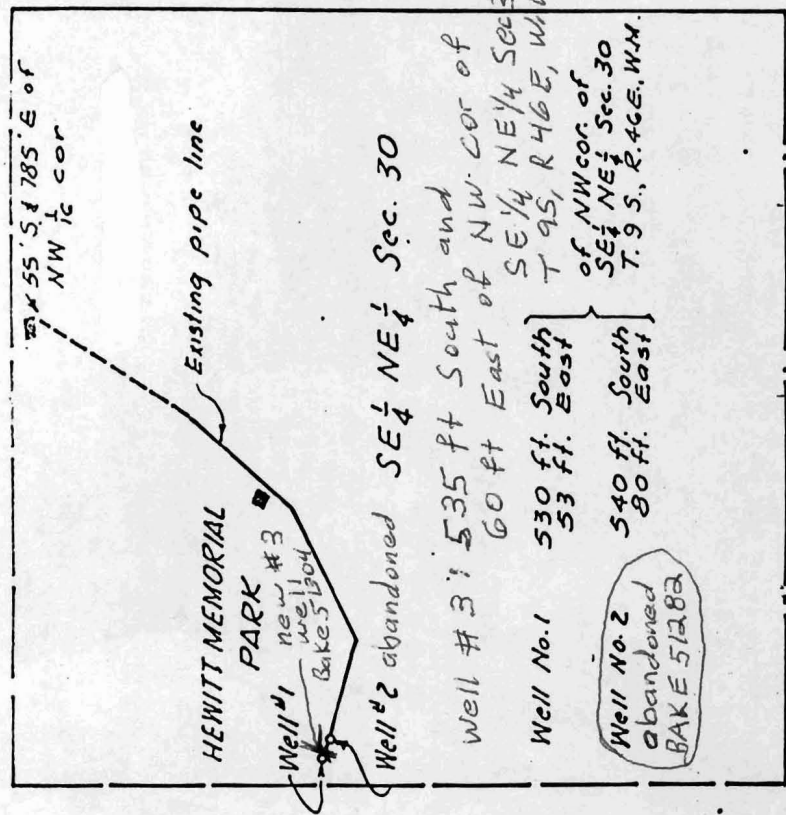

SCALE 1" = 330'  
4" = 1/4 mile

STATE ENGINEER  
SALEM, OREGON

Map to accompany

Baker County Hewitt

Park application for new

GW permit from new well

BAKE 51304

app # G 16374

MAP TO ACCOMPANY APPLICATION  
FOR WATER PERMIT

APPLICANT BAKER COUNTY, OREGON

RECEIVED  
JAN 26 2005  
WATER RESOURCES DEPT  
SALEM, OREGON

Application No. 05952  
Permit No. G 5666