

**SEC.24 T6S R4W WM
POLK COUNTY**

Scale 1" = 400'

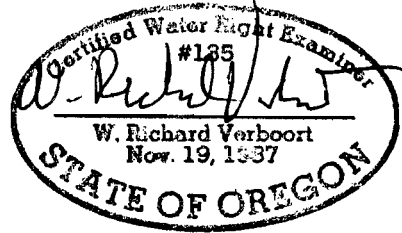

PREPARATION OF THIS MAP IS FOR THE PURPOSE OF IDENTIFYING THE LOCATION OF THE WATER RIGHT ONLY. THERE IS NO INTENT TO PROVIDE DIMENSIONS OR LOCATION OF PROPERTY OWNERSHIP LINES.

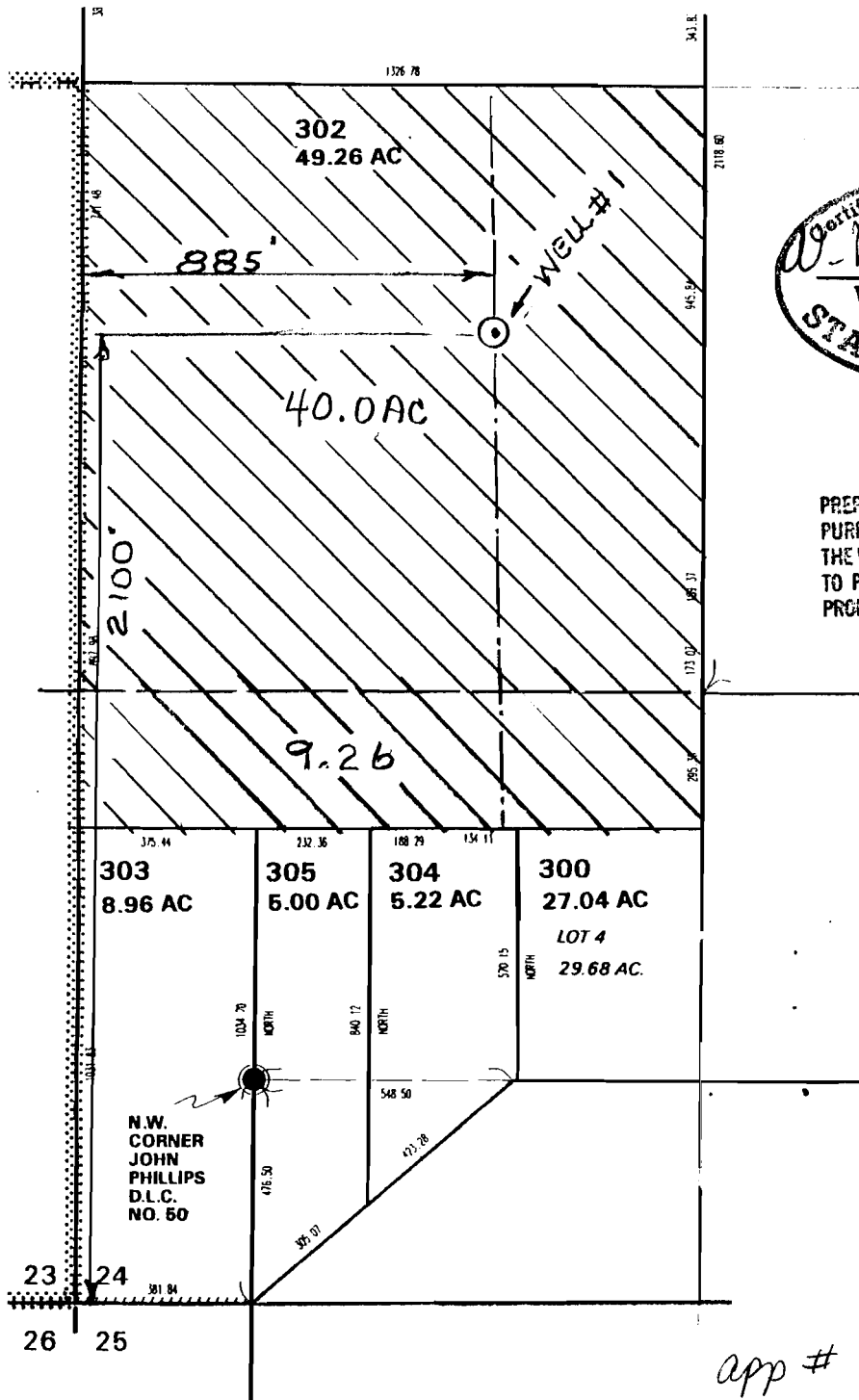
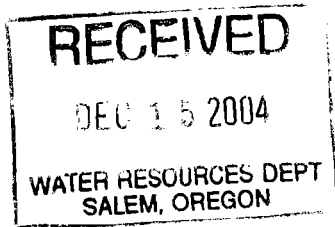

MAP BASE:
Assessors Map and
Scaled Photo

app # G 16355

VERBOORT ENGINEERING
AGRICULTURE · CIVIL · WATER RESOURCES
HILLSBORO, OREGON

by date
designed RV 12-04
drawn
checked RV 12-04
drawing no. 04-A-12
sheet no. 1

TUNKALILLA VINEYARDS, INC
Farm Location
6655 Spring Valley Road
Salem, Oregon

Groundwater Application