

app # G 16347

T.3S. R.1W. Section 28

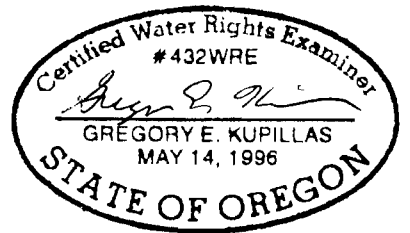

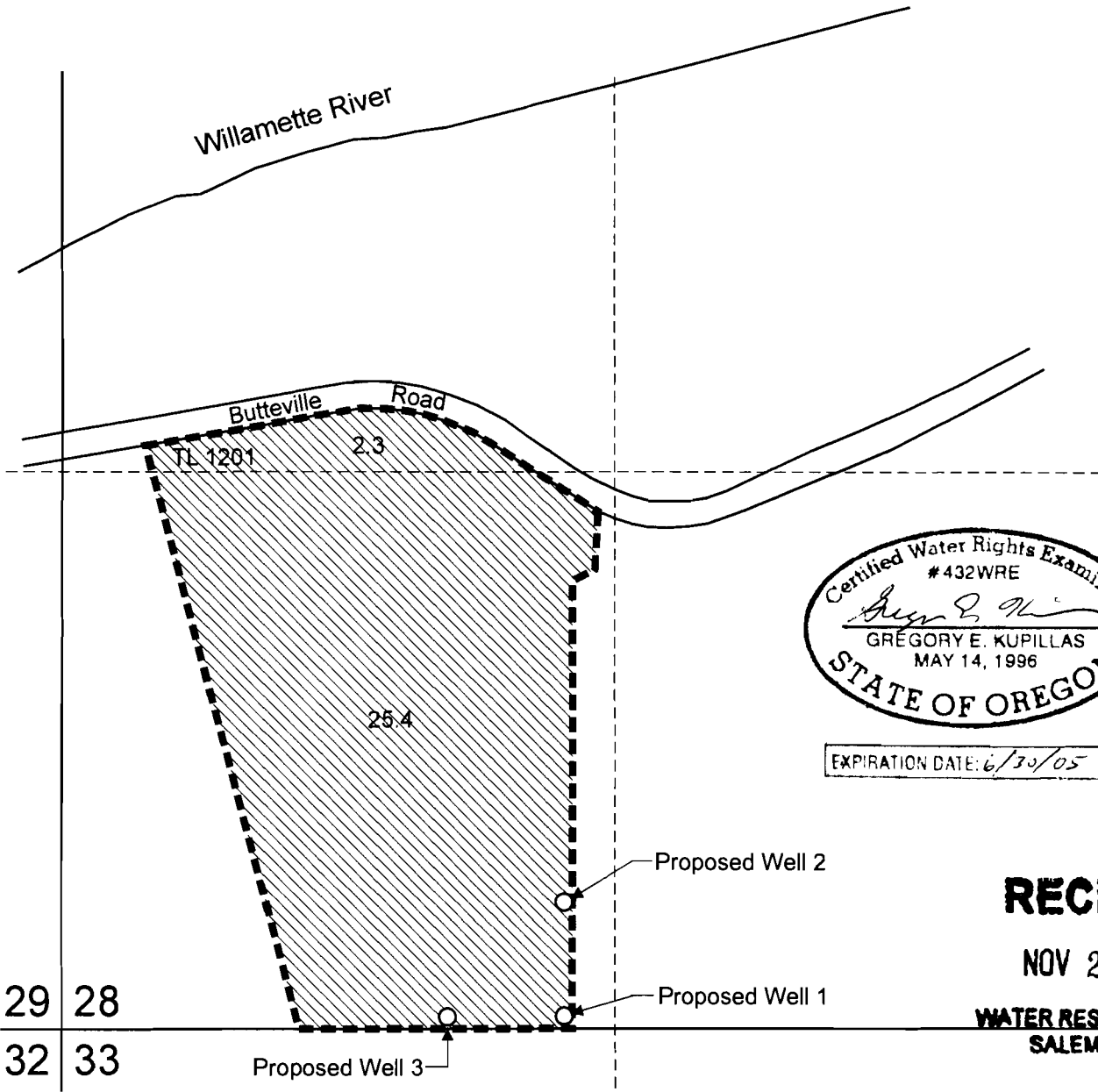

EXPIRATION DATE: 6/30/05

RECEIVED

NOV 24 2004

WATER RESOURCES DEPT
SALEM, OREGON

Proposed Well 1 is located 30 feet north and 1,200 feet east from the SW corner of Section 28.
 Proposed Well 2 is located 300 feet north and 1,200 feet east from the SW corner of Section 28.
 Proposed Well 3 is located 30 feet north and 920 feet east from the SW corner of Section 28.

-  Area (27.7 Acres) to be irrigated.
-  Tax Lot Boundary

Scale: 1" = 400'

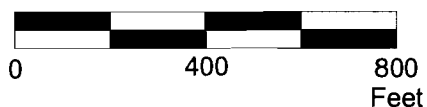

This map was prepared for the purpose of identifying the location of a water right only and is not intended to provide legal dimensions or location of property ownership lines.



Water Right Application Map

Elsinore Development Group, L.L.C.
T.3S. R.1W. Section 28, Tax Lot 1201

Pacific Hydro-Geology Inc.