WORK COPY

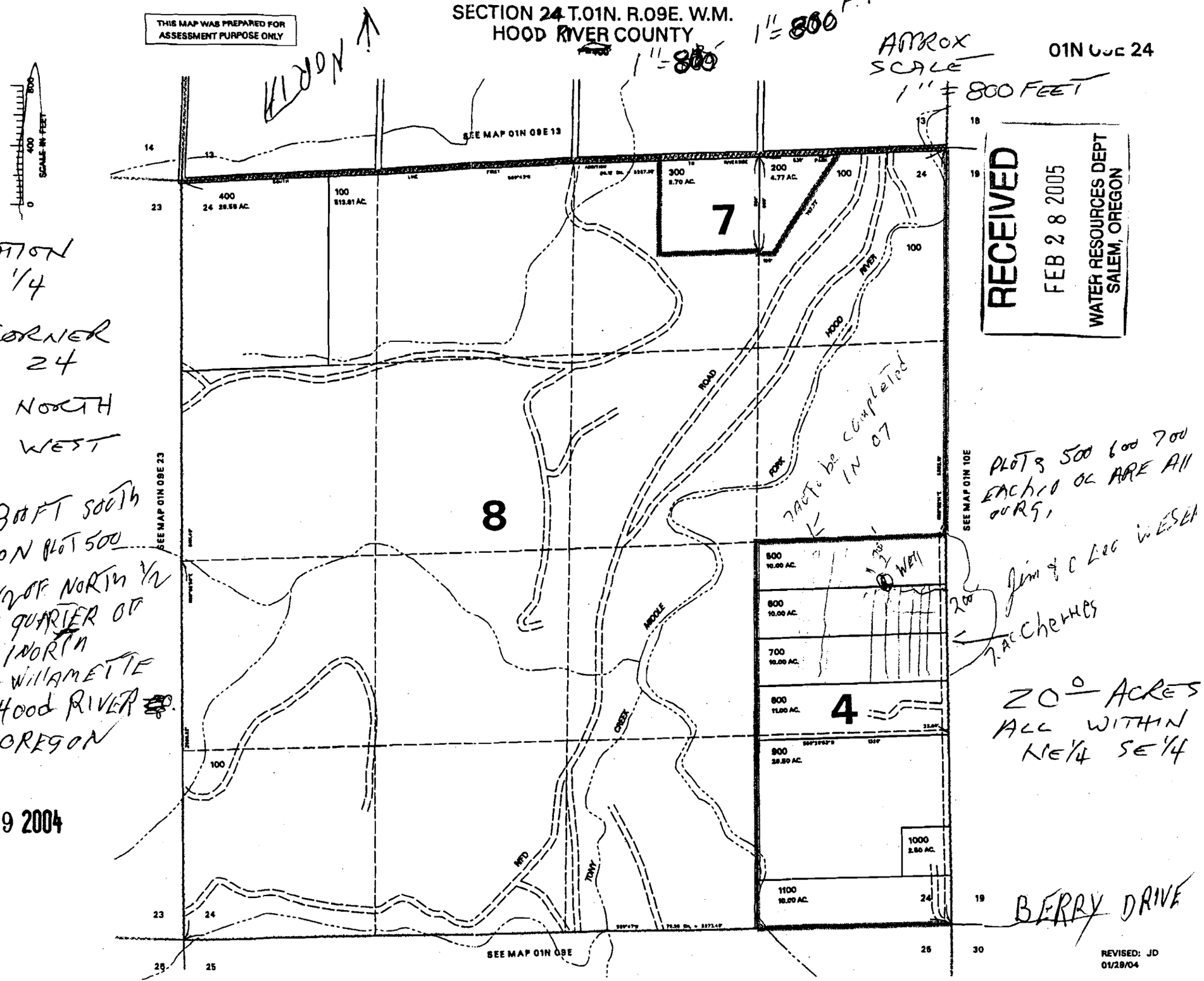

WELL LOCATION
NE 1/4 SE 1/4
from SE CORNER
SECTION 24
2360 ft NORTH
420 ft WEST

WELL IS LOCATED 300 FT SOUTH + 200 FT WEST ON PLOT 500 NORTH 1/2 OF NORTH 1/2 OF EAST 1/2 OF SE QUARTER OF SECTION 24 T.5 NORTH RANGE 9 EAST OF WILLAMETTE MERIDIAN, IN HOOD RIVER COUNTY STATE OF OREGON

JAN 29 2004

app # G 16399