

WORK COPY

AMENDED APPLICATION MAP
IN THE NAME OF CHARLES F. O'DONNELL

SECTION 25, TOWNSHIP 29 SOUTH, RANGE 15 WEST

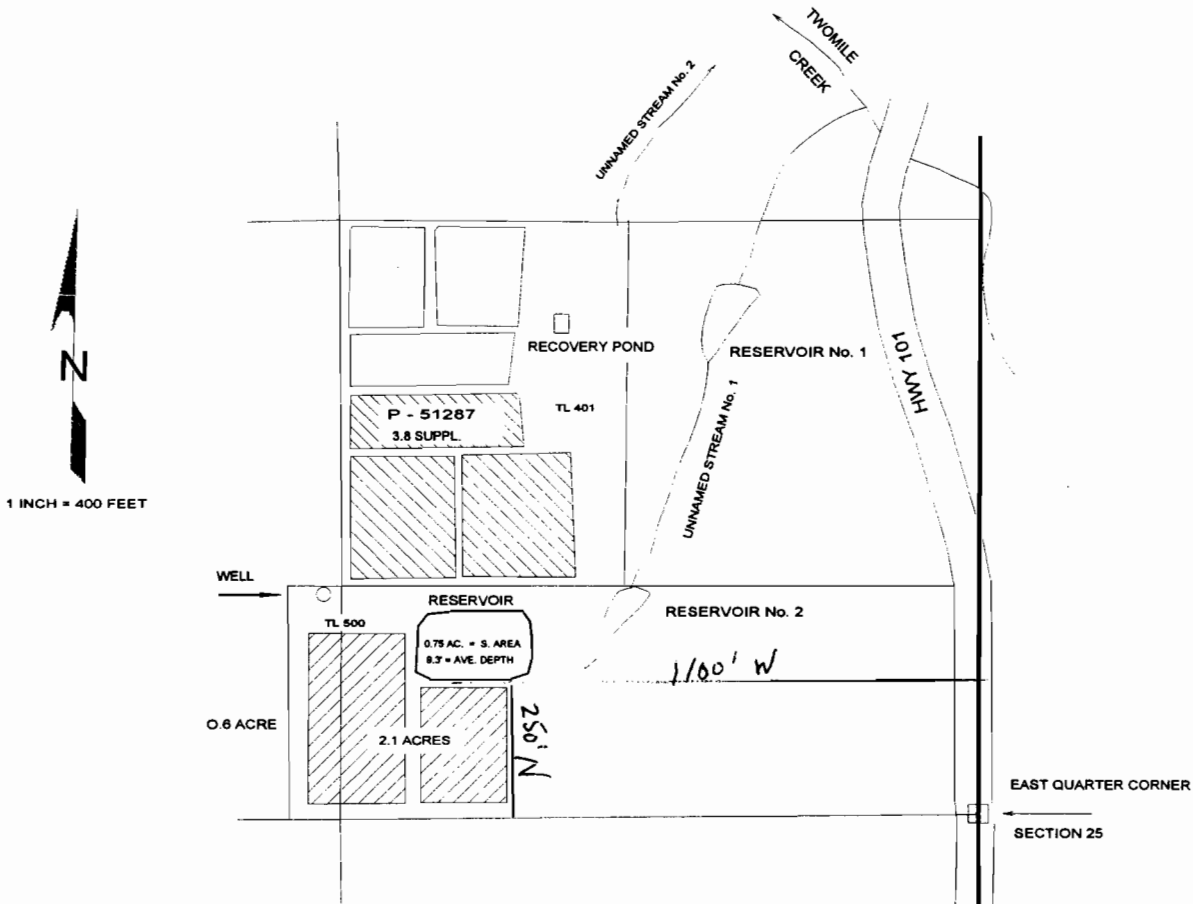

THE WELL IS TO BE LOCATED 475 FEET NORTH AND 1350 FEET WEST FROM THE EAST QUARTER CORNER OF SECTION 25; BEING WITHIN THE SE¼ NE¼ OF SECTION 25, TOWNSHIP 29 SOUTH, RANGE 15 WEST, W.M.; COOS COUNTY.

RECEIVED
AUG 15 2005
WATER RESOURCES DEPT
SALEM, OREGON

THE PURPOSE OF THIS MAP IS TO IDENTIFY THE LOCATION OF THE WATER RIGHT. IT IS NOT INTENDED TO PROVIDE INFORMATION RELATIVE TO THE LOCATION OF PROPERTY OWNERSHIP BOUNDARY LINES.