

SW 1/4 & SE 1/4 of NW 1/4 SECTION 30  
 NW 1/4 & NE 1/4 of SW 1/4 SECTION 30  
 SW 1/4 of NE 1/4 SECTION 30  
 NW 1/4 of SE 1/4 SECTION 30  
 T2S, R3E of the WM  
 CLACKAMAS COUNTY, OREGON

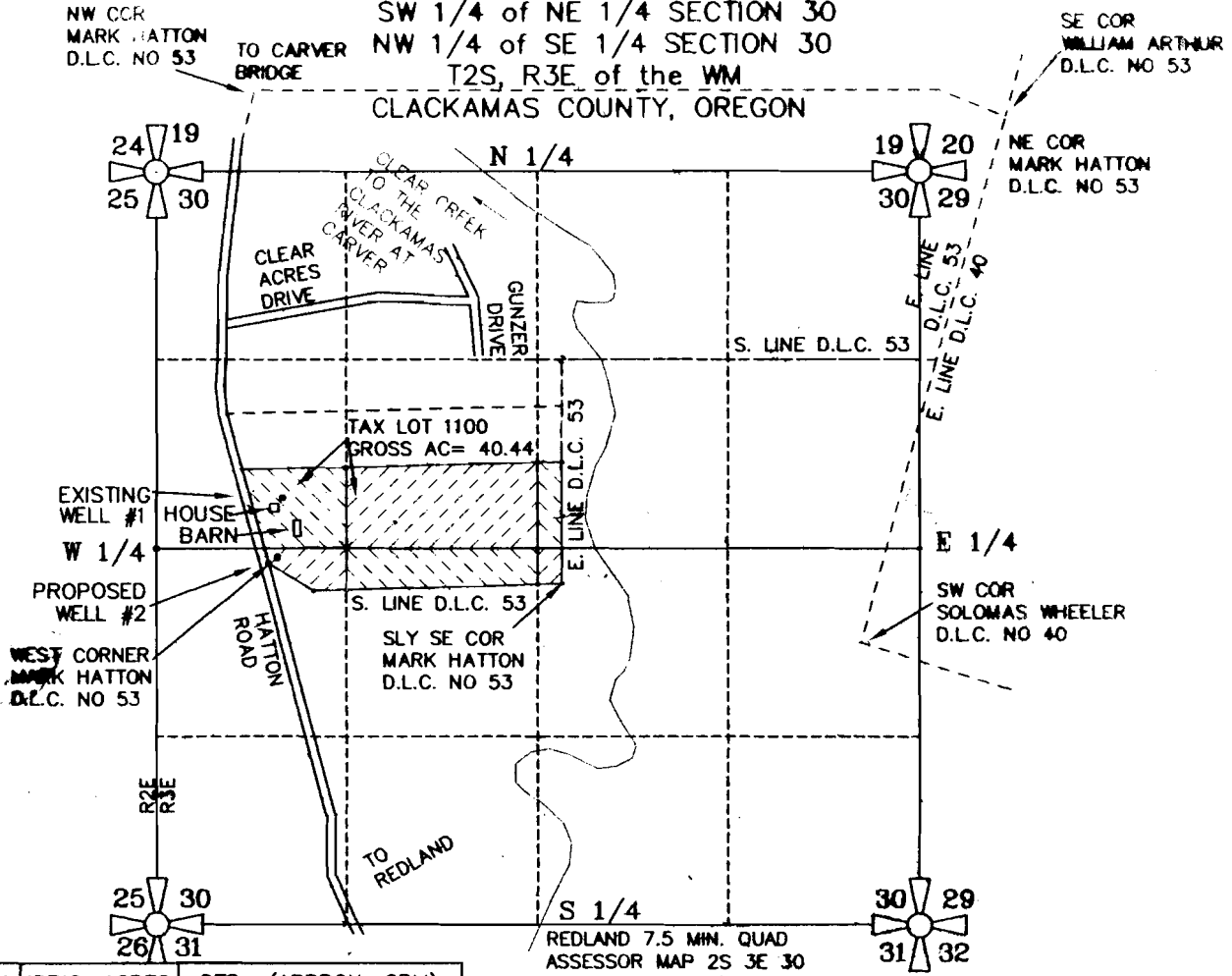

SEC.	1/4 1/4	IRRIG. ACRES	CFS (APPROX. GPM)
30	SW NW	7.70 ACRES	0.0962 CFS (43 GPM)
30	SE NW	17.75 ACRES	0.2219 CFS (100 GPM)
30	SW NE	2.30 ACRES	0.0288 CFS (13 GPM)
30	NW SW	3.00 ACRES	0.0375 CFS (17 GPM)
30	NE SW	8.25 ACRES	0.1031 CFS (46 GPM)
30	NW SE	1.00 ACRE	0.0125 CFS (6 GPM)
TOTAL		40.00 ACRES	0.500 CFS (225 GPM)

WELL #1 IS LOCATED 460 FEET NORTH AND 100 FEET EAST OF THE WEST CORNER OF MARK HATTON D.L.C. NO. 53. (ALSO IS LOCATED 355 FEET NORTH AND 875 FEET EAST (IN SW 1/4 OF NW 1/4) OF THE WEST QUARTER CORNER OF SECTION 30, TOWNSHIP 2 SOUTH RANGE 3 EAST OF THE WM, CLACKAMAS COUNTY, OREGON).

WELL #2 WILL BE LOCATED 40 FEET NORTH & 80 FEET EAST OF THE WEST CORNER OF MARK HATTON D.L.C. NO. 53. (ALSO TO BE LOCATED 65 FEET SOUTH AND 835 FEET EAST (IN NW 1/4 OF SW 1/4) OF THE WEST QUARTER CORNER OF SECTION 30, TOWNSHIP 2 SOUTH RANGE 3 EAST OF THE WM, CLACKAMAS COUNTY, OREGON).

Certified Water Right Examiner  
 #156  
*Edward A. Crane*  
 Edward A. Crane  
 May 17, 1988  
 STATE OF OREGON

Renewal 12/31/2005  
 Signed *7-8-04*

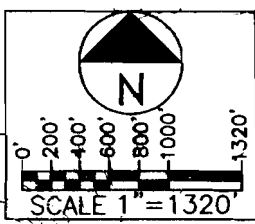

PREPARATION OF THIS MAP WAS FOR THE PURPOSE OF IDENTIFYING THE LOCATION OF THE WATER RIGHTS ONLY AND HAS NO INTENT TO PROVIDE DIMENSIONS OR LOCATION OF PROPERTY OWNERSHIP LINES.

## APPLICATION FOR A PERMIT GROUNDWATER PERMIT G-

PREPARED BY EDWARD A. CRANE, CWRE

SURVEYED JUNE 23, 2004  
 BY EDWARD A. CRANE, CWRE  
 PROJECT\_369-003\_36900301.DWG EAC 07/07/2004

DATE  
 JULY 2004  
 PROJECT NO.  
 369-003



**CRANE ENGINEERING  
 & SURVEYING, INC.**  
 13755 SE 119TH DRIVE  
 CLACKAMAS, OREGON 97015  
 OFFICE: 503-698-3890  
 FAX NO: 503-698-3861  
 CELL: 503-679-3253  
 E-MAIL:

APPLICATION FOR PERMIT NUMBER G-16358  
 PERMIT NUMBER G-\_\_\_\_\_ IN THE NAME OF:  
 ISSA S. and RAGEHDA I. KAREM dba "KAREM  
 NURSERY" (TEL: 631-7200, CELL: 516-1150)  
 15028 S. REDLAND RD, OREGON CITY, OR 97045

SHEET  
 1/1