

RECEIVED

DEC 07 2004

WATER RESOURCES DEPT
SALEM, OREGON

T.5S. R.3W. Section 33

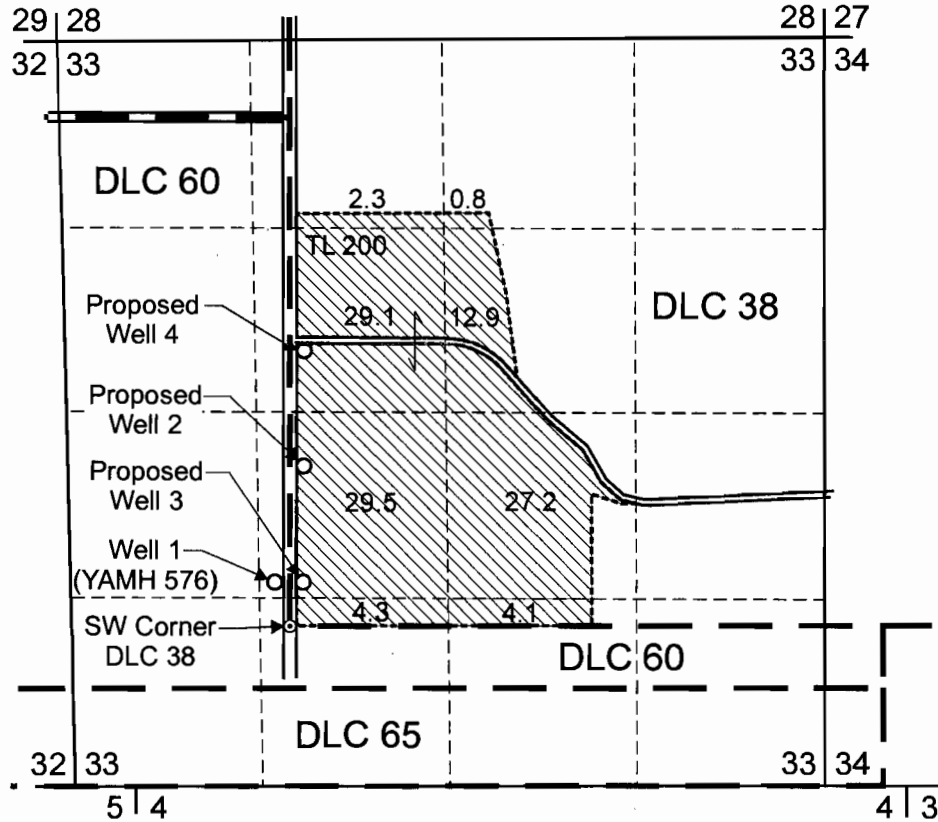

Well 1 (YAMH 576) is located 300 feet north and 90 feet west from the SW corner of DLC 38.
 Proposed Well 2 is located 1,100 feet north and 90 feet east from the SW corner of DLC 38.
 Proposed Well 3 is located 300 feet north and 90 feet east from the SW corner of DLC 38.
 Proposed Well 4 is located 1,900 feet north and 90 feet east from the SW corner of DLC 38.

 Area (110.2 Acres) to be irrigated.

app # G 16352



EXPIRATION DATE 6/30/05

Scale: 1" = 1,320'



This map was prepared for the purpose of identifying the location of a water right only and is not intended to provide legal dimensions or location of property ownership lines.



Evergreen.cdr

Pacific Hydro-Geology Inc.

Water Right Application Map

Evergreen Nursery
T.5S. R.3W. Section 33, Tax Lot 200

10/2004