

Working Copy

TOWNSHIP 22 SOUTH, RANGE ~~12~~<sup>10</sup> EAST, W.M.  
Deschutes County

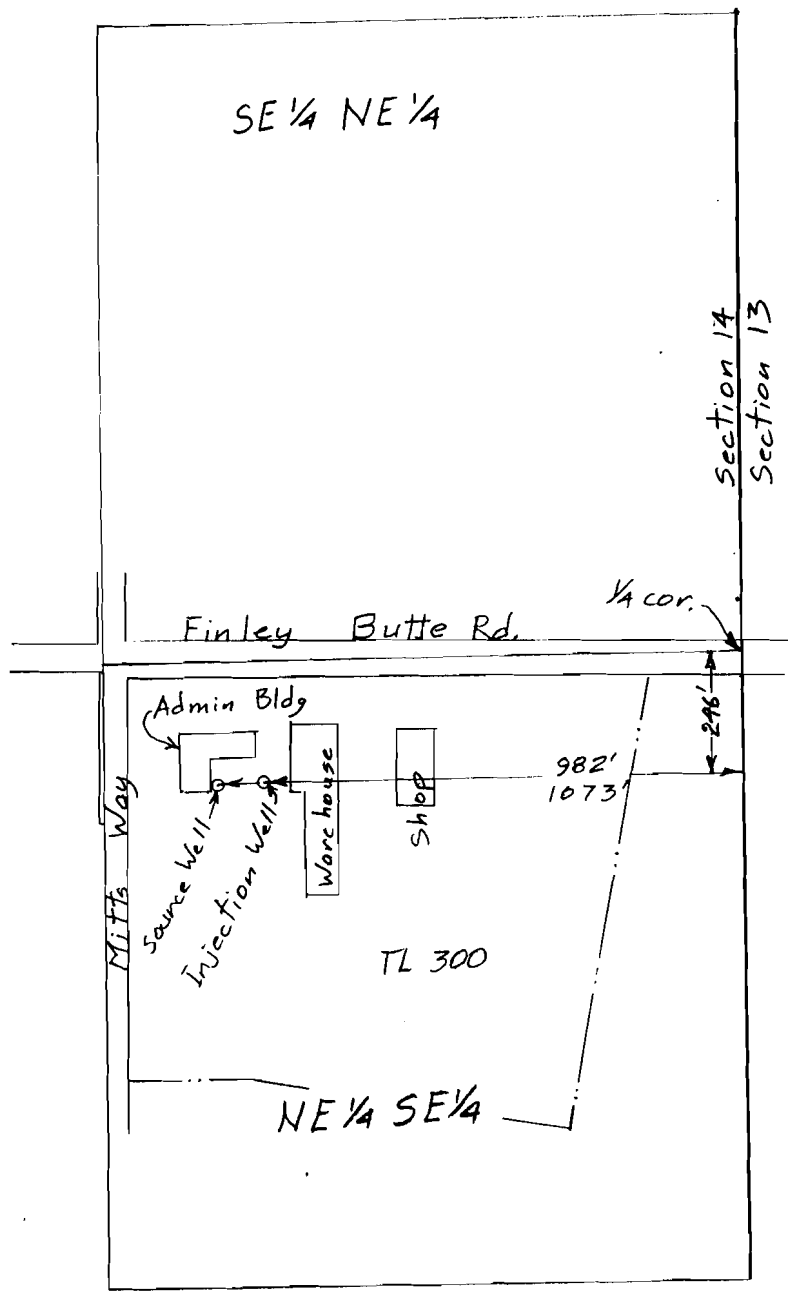

Scale 1"=400'

**RECEIVED**  
AUG 09 2004  
WATER RESOURCES DEPT  
SALEM, OREGON

**RECEIVED**  
AUG 02 2004  
WATER RESOURCES DEPT  
SALEM, OREGON

app # G16294

Application Map  
for  
Midstate Electric Coop.

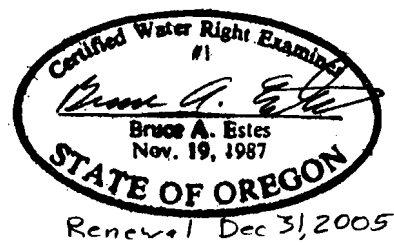

This map is for the purpose of locating a water right only and has no intent to provide legal dimensions or the location of property lines.

**ESTES SURVEYS, LLC**  
P.O. Box 17519 Salem, OR 97305-7519 (503) 585-7593  
60382 Arnold Rd Bend, OR 97702 (541) 382-7391