

g-16286

T 7986

WORK COPY
for pad/pov

copied from
transfer

W 1/2 OF THE W 1/2 OF THE SE 1/4
E 1/2 OF THE SW 1/4 OF SECTION 34
T1S & R3E OF THE WM
CLACKAMAS COUNTY, OREGON

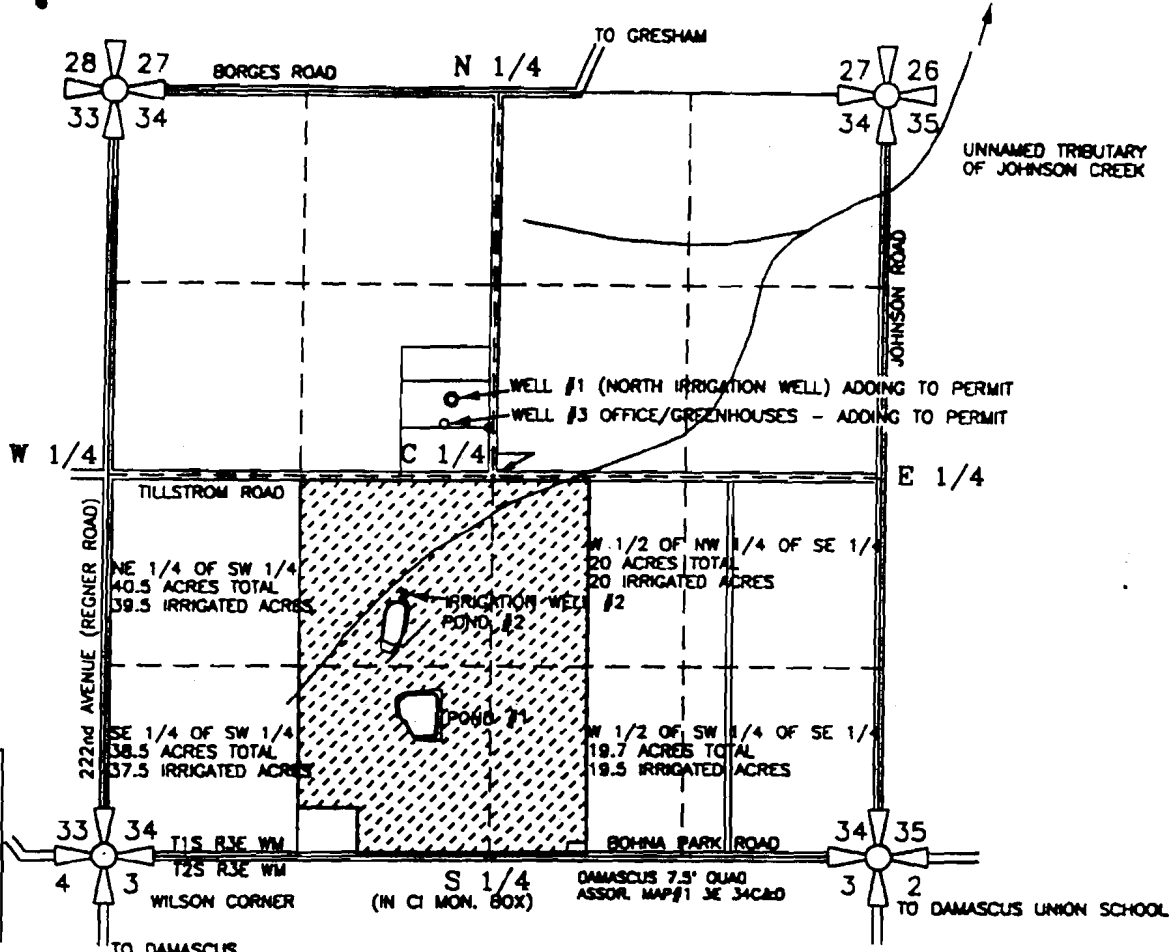

WELL #1 IS LOCATED 3170' NORTH & 290' WEST AND
 WELL #2 IS LOCATED 1836' NORTH & 652' WEST AND
 WELL #3 IS LOCATED 3001' NORTH & 338' WEST OF
 THE SOUTH CORNER OF SECTION 34, SAID WELL #2
 BEING LOCATED IN THE NE 1/4 OF THE SW 1/4 OF
 SECTION 34, T1S, R3E WM, CLACKAMAS CO. OREGON

**GROUNDWATER PERMIT G-11606
 PERMIT AMENDMENT MAP**

PREPARED BY EDWARD A. CRANE, CWRE

PREPARATION OF THIS MAP WAS FOR THE PURPOSE
 OF IDENTIFYING THE LOCATION OF THE WATER RIGHTS
 ONLY AND HAS NO INTENT TO PROVIDE DIMENSIONS
 OR LOCATION OF PROPERTY OWNERSHIP LINES.

PREPARED BY EDWARD A. CRANE, CWRE

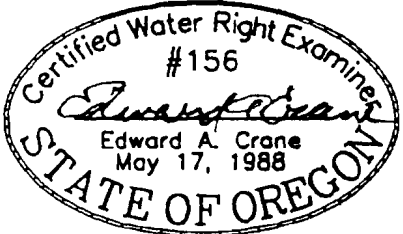

Renewal 12/31/99
 Signed E. A. Crane

SURVEYED JANUARY 22, 1998
 BY EDWARD A. CRANE, CWRE

DATE
FEB. 1998

PROJECT NO.
245-004



CRANE & MERSETH
 Engineering/Surveying

SUITE "D"
 6566 SE LAKE ROAD
 MILWAUKIE, OREGON 97222

BUS: (503) 654-2005
 FAX: (503) 654-2575

APPLICATION FOR PERMIT NUMBER G-12634
 PERMIT NUMBER G-11606 IN THE NAME OF:
 WILLIAM & BETTY DILLARD, dba WM. DILLARD
 WHOLESALE NURSERY (503-665-0515)
 23055 SE TILLSTROM RD, GRESHAM OR

SHEET
1/2