

**T.16S., R.3W., W.M.
SECTION 33
MAP FOR GROUND WATER RIGHT
PREMIER RV
TAX LOTS 100 AND 200
MAP NO. 16-03-33, 17-03-03
LANE COUNTY, OREGON
MARCH 21, 2005**

BASE MAPPING SUPPLIED
BY LANE COUNTY TAX
MAPS 16-03-33,
16-03-33-D02,
16-03-33-40,
17-03-03 AND USGS,
COBURG AND EUGENE
EAST QUADS.

LEGEND

— · — · — ·	SECTION LINE
— · — · — ·	DLC LINES
⊕	SECTION CORNER
⊗	DLC CORNER
•	WELL
□	AREA OF USE

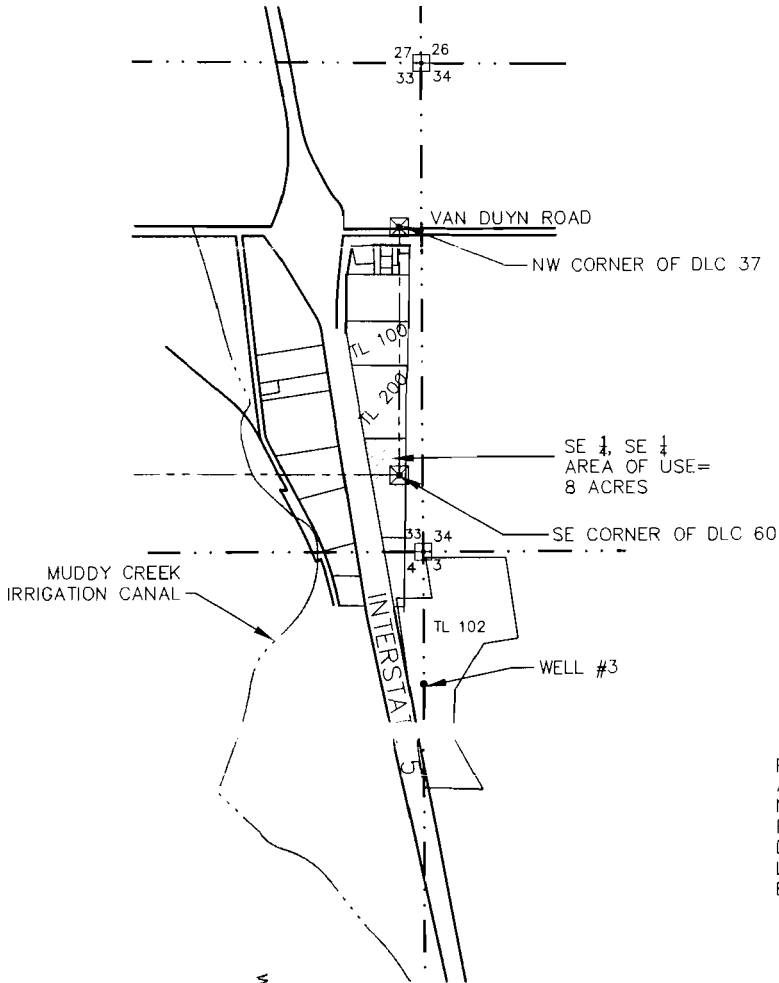

THIS MAP IS FOR THE
PURPOSE OF LOCATING
A WATER RIGHT AND IS
NOT INTENDED TO
PROVIDE LEGAL
DIMENSIONS FOR
LOCATION OF PROPERTY
BOUNDARIES.

RECEIVED
APR 19 2005
WATER RESOURCES DIVISION
SALEM, OREGON

WELL #3
NW ¼, NW ¼
T17S, R3W W.M., SECTION 3
4870' SOUTH AND 200' WEST
FROM THE NW CORNER OF DLC 37

EGR & Associates, Inc.
Engineers and Geologists
2535B Prairie Road (541) 688-8322
Eugene, Oregon 97402 Fax (541) 688-8087

200 no G. 6404 Permit no