

WATER RIGHTS APPLICATION MAP

Located in portions of Section 31, Township 31 South,
Range 15 West, Section 25, Township 31 South, Range 16 West, W.M.
Curry County, Oregon

Prepared For: John Sweet
Prepared By: Dennis Goude
Prepared: December 17, 2004

NOTE:
POINT OF APPROPRIATION IS LOCATED FROM
THE SOUTHEAST CORNER OF SECTION 25.
THE P.O.A. IS 1099 FEET WEST AND 1904 NORTH.

RECEIVED

JAN 06 2005

WATER RESOURCES DEPT
SALEM, OREGON

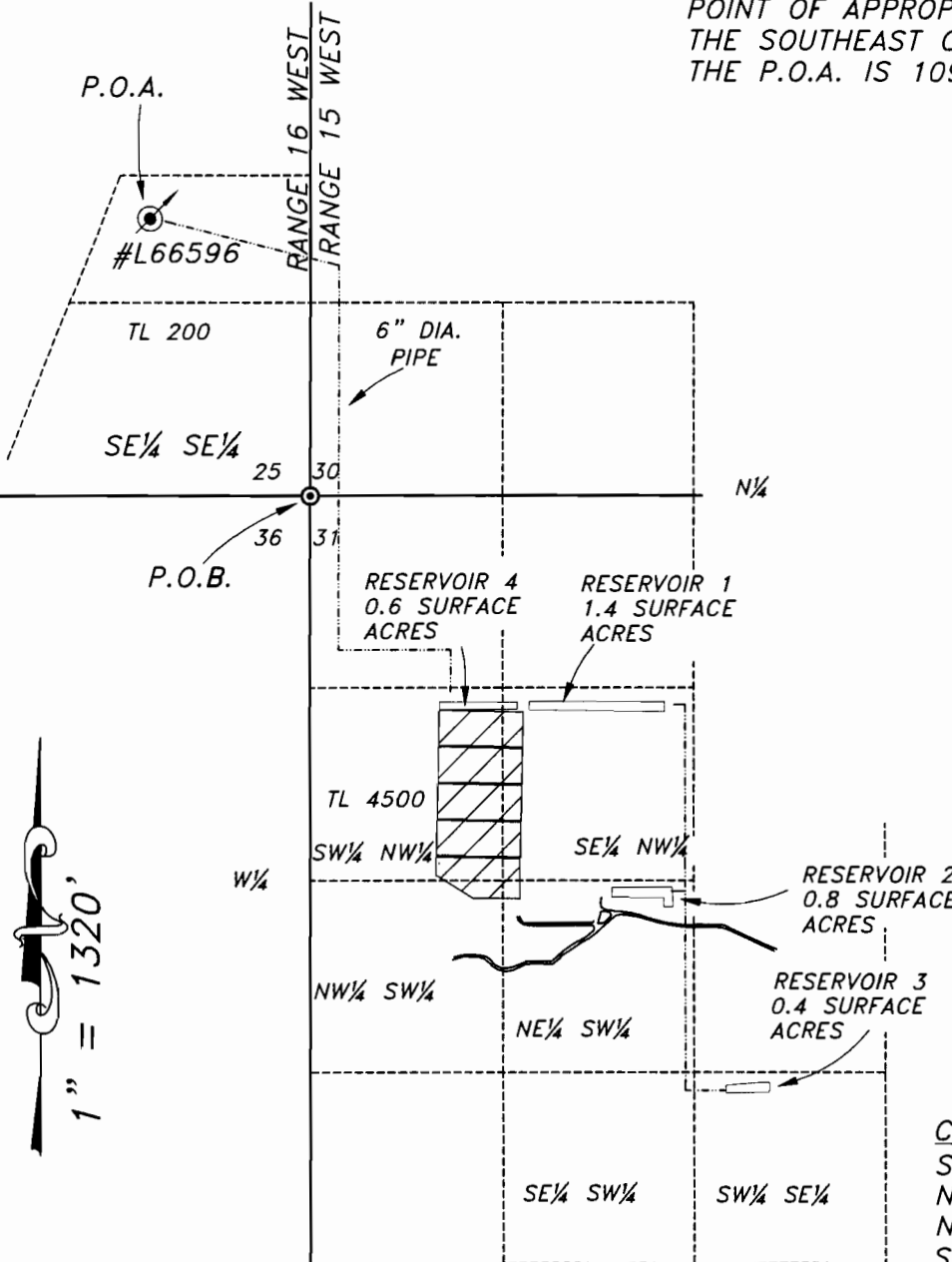

LEGEND
P.O.B. 
P.O.A. 

CRANBERRY BOGS 

CRANBERRY BOGS			
SW $\frac{1}{4}$ NW $\frac{1}{4}$	SEC. 31	11.0	ac.
NW $\frac{1}{4}$ SW $\frac{1}{4}$	SEC. 31	0.7	ac.
NE $\frac{1}{4}$ SW $\frac{1}{4}$	SEC. 31	0.3	ac.
SE $\frac{1}{4}$ NW $\frac{1}{4}$	SEC. 31	3.0	ac.

1" = 1320'

app # G 16362

EXAMINERS DISCLAIMER STATEMENT

The preparation of this map was for the purpose of identifying the location of the Water Right only and has no intent to provide dimensions or location of property ownership lines.

Stuntzner Engineering
& Forestry, LLC

ENGINEERING * LAND SURVEYING * FORESTRY
PLANNING * WATER RIGHTS

705 South 4th St. Phone (541) 267-2872
Post Office Box 118 Fax (541) 267-0588
Coos Bay, Oregon 97420