

# T3S. R3W., W.M. -- SECTION 24

FAR WEST DEVELOPMENT CORPORATION  
23429 N. HIGHWAY 99W  
NEWBERG, OREGON 97132

P.O.U. -- PLACE OF IRRIGATION USE  
WATER USE ACREAGE

## LEGEND

- PROPERTY LINE
- USGS GRID
- +++++ RAILROAD
- ⊙ WELL (P.O.D.)
- IRRIGATION AREA (P.O.U.)

NE 1/4 SE 1/4	- 10.79 AC	
NW 1/4 SE 1/4	- <del>0.72</del> AC	5.26
SE 1/4 SE 1/4	- 0.92 AC	
SW 1/4 SE 1/4	- 8.32 AC	
SE 1/4 NE 1/4	- 0.72 AC	
<b>TOTAL = 29.47 AC</b>		

PREPARATION OF THIS MAP IS FOR THE PURPOSE OF IDENTIFYING THE LOCATION OF THE WATER RIGHT ONLY. THERE IS NO INTENT TO PROVIDE DIMENSIONS OR LOCATION OF PROPERTY OWNERSHIP LINES.

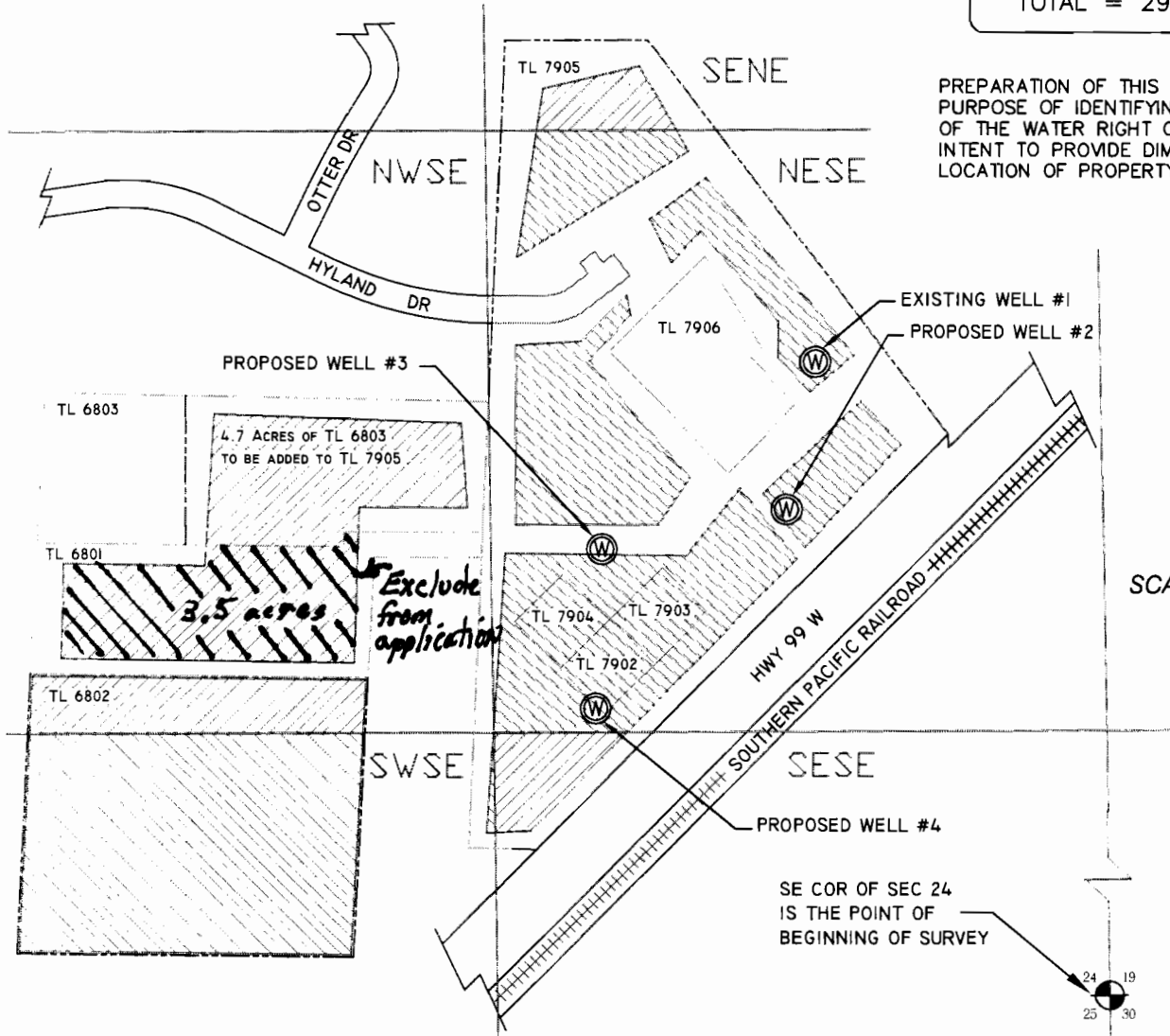

SCALE: 1"=400'

SE COR OF SEC 24 IS THE POINT OF BEGINNING OF SURVEY

### NOTES:

- WELL #1 IS 2136 FEET NORTH AND 664 FEET WEST OF THE SE COR SEC 24.
- WELL #2 IS 1812 FEET NORTH AND 725 FEET WEST OF THE SE COR SEC 24.
- WELL #3 IS 1724 FEET NORTH AND 1129 FEET WEST OF THE SE COR SEC 24.
- WELL #4 IS 1373 FEET NORTH AND 1142 FEET WEST OF THE SE COR SEC 24.

*app no. G 16249*

**RECEIVED**

MAY 14 2004

WATER RESOURCES DEPT  
SALEM, OREGON

## FINAL PROOF SURVEY AND CLAIM OF BENEFICIAL USE UNDER

Application No. X-XXXXX, Permit No. X-XXXXX  
In The Name Of  
FAR WEST DEVELOPMENT CORPORATION  
for

Quasi-Municipal Use and  
Irrigation from wells in the Willamette River Watershed  
Surveyed XXDATEXX, by John E. Borden

JOHN BORDEN CONSULTING

5597 RIVER STREET  
WEST LINN, OR. 97068  
503-723-4257

**HYLAND WATER RIGHT**

FILE PATH & NAME: J2ID:\Coyote-Willcuts\Hyland\HYLAND\_WR\_2000\_5\_5\_04