

T. 23 S., R. 31 E., W.M.

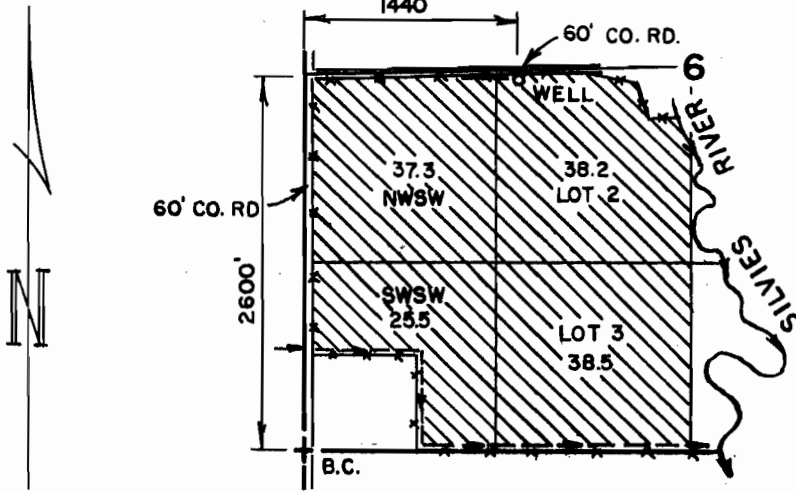

NWSW, LOT 2, & LOT 3 - T.L. 1600 23 31 06
 SWSW - T.L. 100 23 31 06CC

THE PURPOSE OF THIS MAP IS TO IDENTIFY THE LOCATION OF THE WATER RIGHT. IT IS NOT INTENDED TO PROVIDE INFORMATION RELATIVE TO THE LOCATION OF PROPERTY OWNERSHIP.

RECEIVED
 MAR 21 2005
 WATER RESOURCES DEPT
 SALEM, OREGON

app no G-16419 Permit no

	MARCIA EGGLESTON WATER RIGHT APPLICATION MAP		
	Scale: 4" = 1 MILE	Date: FEB- 2005	Job: 1442-05
	Dsn:	M. A. PALMER & SONS, INC. ENGINEERING & SURVEYING 254 N. Alder - Box 61 Burns, Oregon 97720	Sht. No.
	Drn: CHRIS		of 1
Ckd:			