

CORPORATE
BOUNDARY LINE
DONATION LAND
CLAIM (DLC #)

NW 1/4 of the SW 1/4 of SECTION 28
NE 1/4 of the SE 1/4 of SECTION 29
T1S, R4E of the WM
CLACKAMAS COUNTY, OREGON

RECEIVED

SEP 27 2005

WATER RESOURCES DEPT
SALEM, OREGON

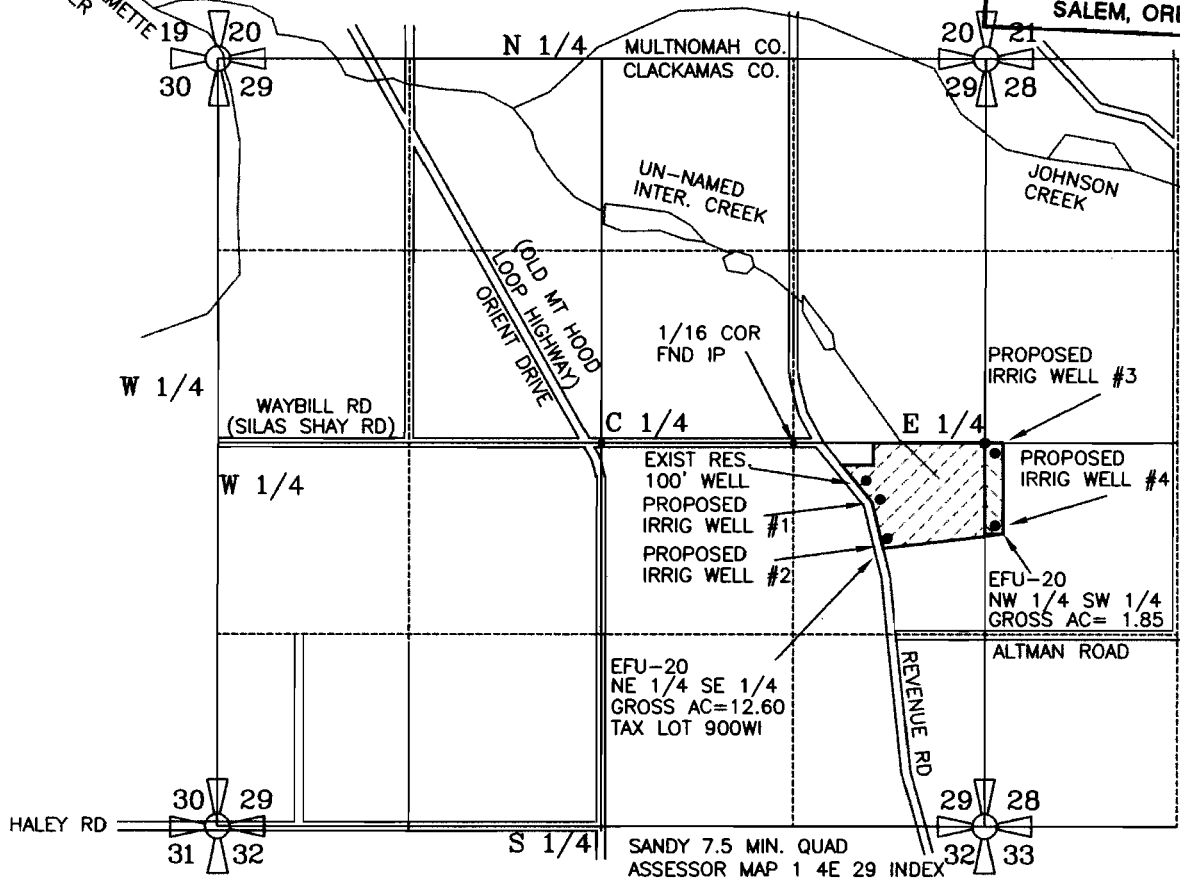

SEC.	1/4 1/4	IRRIG. ACRES	CFS (APPROX. GPM)
28	NW SW	IN-GROUND 1.80 ACRES	(@ 1/80 CFS/AC) 0.0225 CFS (10 GPM)
29	NW SE	IN-GROUND 5.60 ACRES	(@ 1/80 CFS/AC) 0.0700 CFS (31 GPM)
29	NW SE	ABOVE GRD 6.00 ACRES	(@ 1/40 CFS/AC) 0.1500 CFS (67 GPM)
TOTAL		13.40 ACRES	0.2425 CFS (109 GPM)

WELL #1 will be LOCATED 390 FEET SOUTH & 720 FEET WEST of the EAST QUARTER CORNER of SECTION 29, TOWNSHIP 1 SOUTH, RANGE 4 EAST of the WM, CLACKAMAS COUNTY, OREGON (to be located in the NORTHEAST 1/4 of SOUTHEAST 1/4 of SEC. 29)

WELL #2 will be LOCATED 670 FEET SOUTH and 660 FEET WEST of the EAST QUARTER CORNER of SECTION 29, TOWNSHIP 1 SOUTH, RANGE 4 EAST of the WM, CLACKAMAS COUNTY, OREGON (to be located in the NORTHEAST 1/4 of SOUTHEAST 1/4 of SEC. 29)

WELL #3 will be located 70 FEET SOUTH & 70 FEET EAST of the WEST QUARTER CORNER, SECTION 28, TOWNSHIP 1 SOUTH, RANGE 4 EAST of the WM, CLACKAMAS COUNTY, OREGON (to be located in the NORTHWEST 1/4 of SOUTHWEST 1/4 of SEC. 28)

WELL #4 will be located 570 FEET SOUTH & 70 FEET EAST of the WEST QUARTER CORNER of SECTION 28, TOWNSHIP 1 SOUTH, RANGE 4 EAST of the WM, CLACKAMAS COUNTY, OREGON (to be located in the NORTHWEST 1/4 of SOUTHWEST 1/4 of SEC. 28)

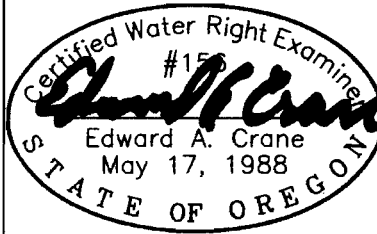

PREPARATION OF THIS MAP WAS FOR THE PURPOSE OF IDENTIFYING THE LOCATION OF WATER RIGHTS ONLY & HAS NO INTENT TO PROVIDE DIMENSIONS OR LOCATION OF PROPERTY OWNERSHIP LINES.

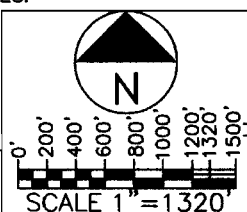

Renewal 12/31/2005
Signed *9/26/05*
SURVEYED APR. 15, 2005
BY EDWARD A. CRANE, CWRE

**APPLICATION FOR A PERMIT
GROUNDWATER PERMIT G-**

DATE
SEPT. 2005
APR. 2005
PROJECT NO.
510-001



**CRANE ENGINEERING
& SURVEYING, INC.**
13755 SE 119TH DRIVE
CLACKAMAS, OREGON 97015
OFFICE: 503-698-3890
FAX NO: 503-698-3861
CELL: 503-679-3253
E-MAIL: eces@verizon.net

APPLICATION FOR PERMIT NUMBER G-16467
PERMIT NUMBER G- IN THE NAME OF:
**STEVE L. and JEANNE I. WILLIAMS dba
STEVE WILLIAMS NURSERY (TEL: 503-936-8404)
9664 SE REVENUE ROAD, BORING, OR 97009**

SHEET
1/1

© ENR & SURVEY\PROJECTS\510-001\510-00101.DWG ENC 04/18/2005 09/26/2005