

Superseding

Application for Groundwater Permit

430 FT NORTH
450 FT EAST

~~PROPOSED WELL LOCATED FROM COMMON SECTION 1, 2, 11, 12~~

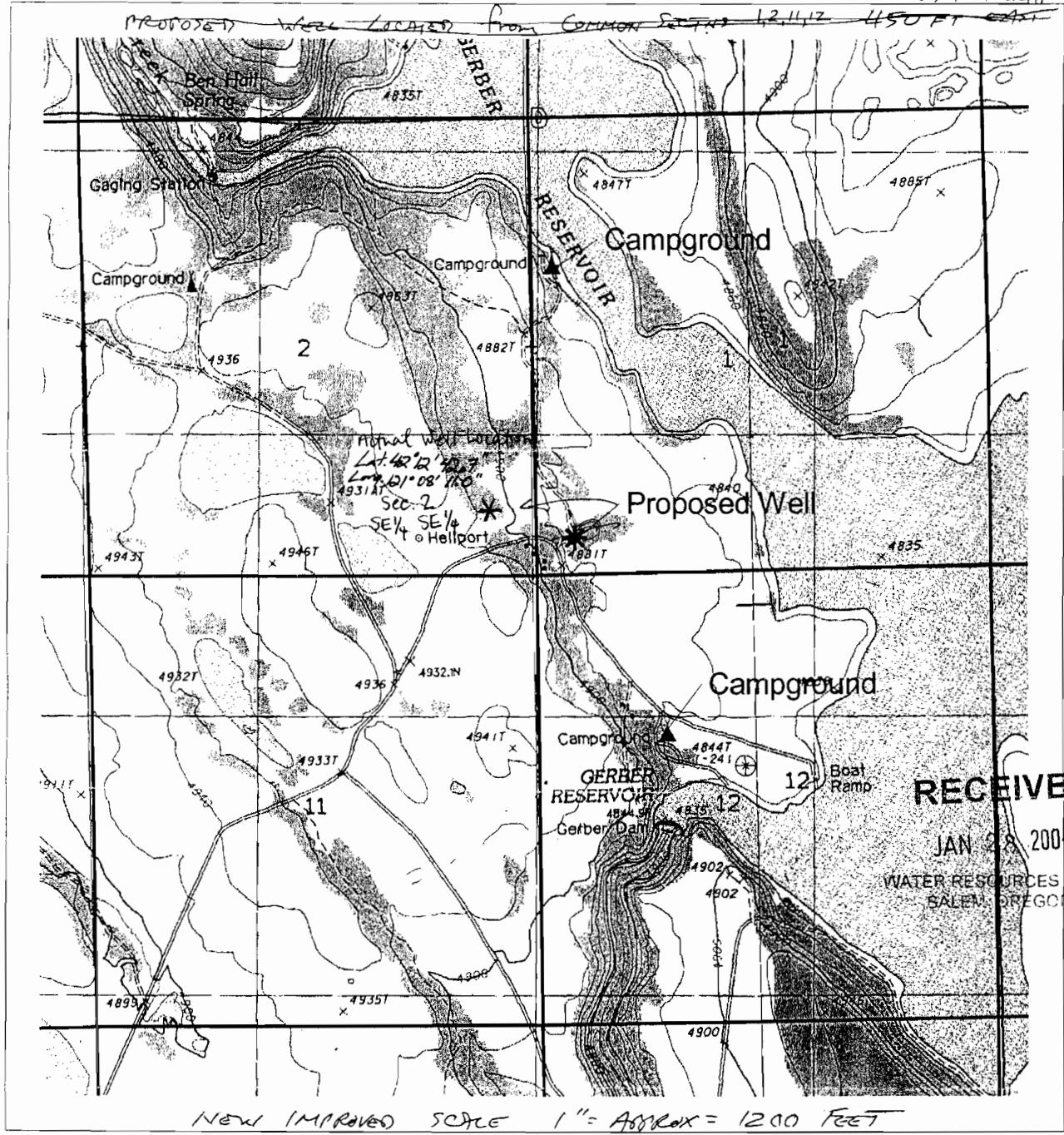

RECEIVED
 JAN 28 2004
 WATER RESOURCES DEPT
 SALEM, OREGON

NEW IMPROVED SCALE 1" = APPROX = 1200 FEET



~~PROPOSED WELL LOCATED SW 1/4 SW 1/4 SECTION 1~~

T 39S, R 13E, Section 1, SW SW
 Klamath County, Oregon
 Klamath River Basin
 (1:24000)

WORK COPY

- * Proposed Well
- ▲ Campground (Human Consumption)
- Public Land Survey Section Lines



Appl. G-16181

RECEIVED

JAN 26 2006
 WATER RESOURCES DEPT
 SALEM, OREGON