

# APPLICATION FOR SUPPLEMENTAL WATER RIGHT FOR UPPER KLAMATH FARMS

LOCATED IN THE NE¼, POR. N½ SE¼ SEC.19,  
LOCATED IN THE NE¼ & A PORTION OF THE N½ SE¼ SEC.19,  
AND IN THE NW¼ & N½ SW¼ SEC.20, T.33S., R.07½E., W.M.  
KLAMATH COUNTY, OREGON

**RECEIVED**  
 JAN 11 2005  
 WATER RESOURCES DEPT  
 SALEM, OREGON

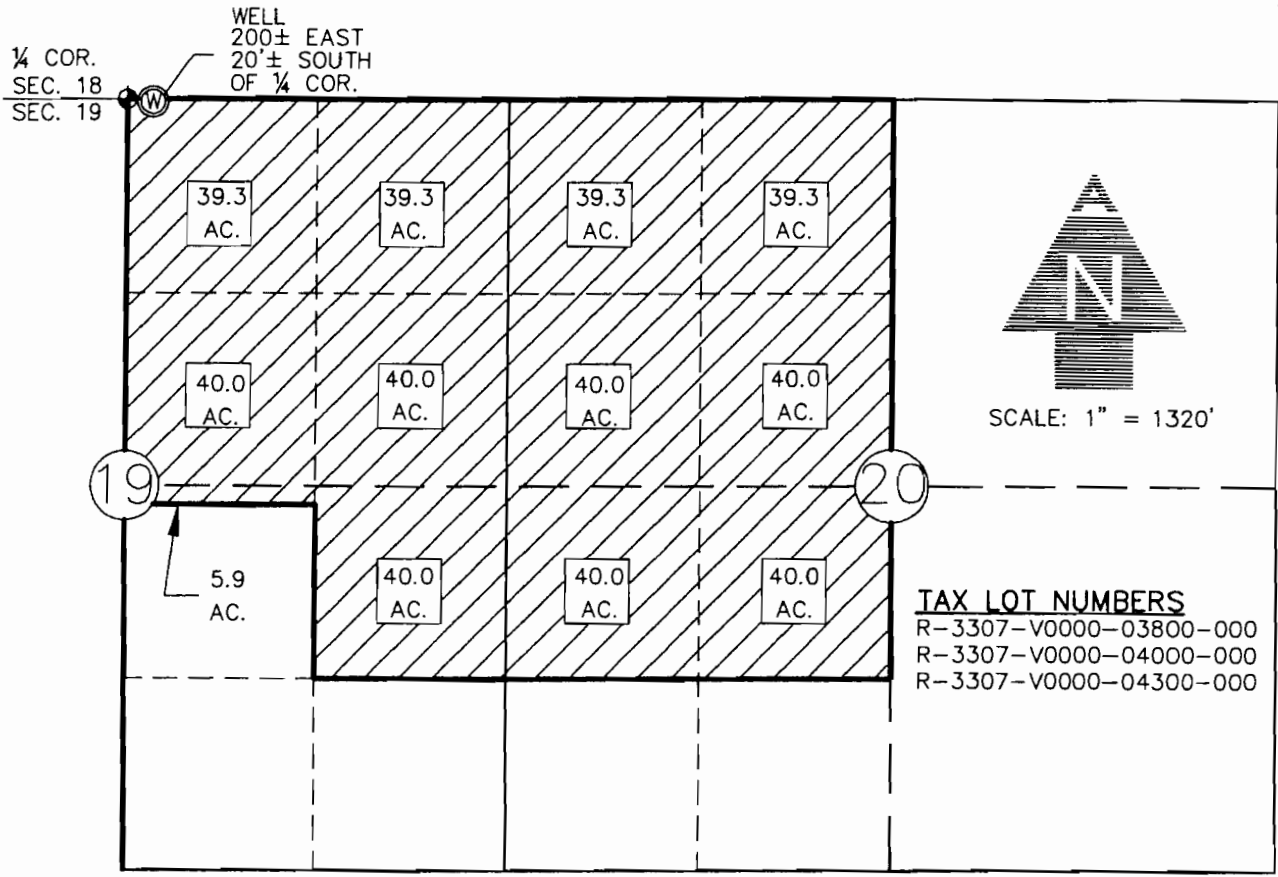

THIS MAP IS FOR THE PURPOSE OF IDENTIFYING THE LOCATION OF THE WATER RIGHT ONLY AND HAS NO INTENT TO PROVIDE DIMENSIONS OR LOCATION OF PROPERTY LINES.

**EXISTING CERTIFICATES**

- CERTIFICATE NO. 10904
- CERTIFICATE NO. 10922
- CERTIFICATE NO. 10926
- CERTIFICATE NO. 32194
- CERTIFICATE NO. 36068
- CERTIFICATE NO. 36069

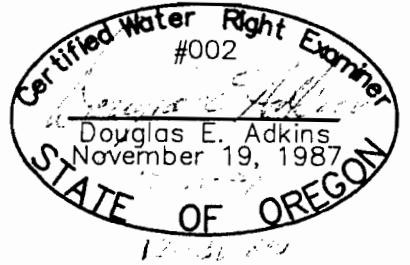

- ◆ SECTION CORNER PER C.S.1138
- ⊙ PROPOSED WELL SITE
- ▨ AREA OF SUPPLEMENTAL IRRIGATION



Engineers ▲ Planners ▲ Surveyors