

**Hank and Debbie Noble
Application for a Permit to Use Ground Water**

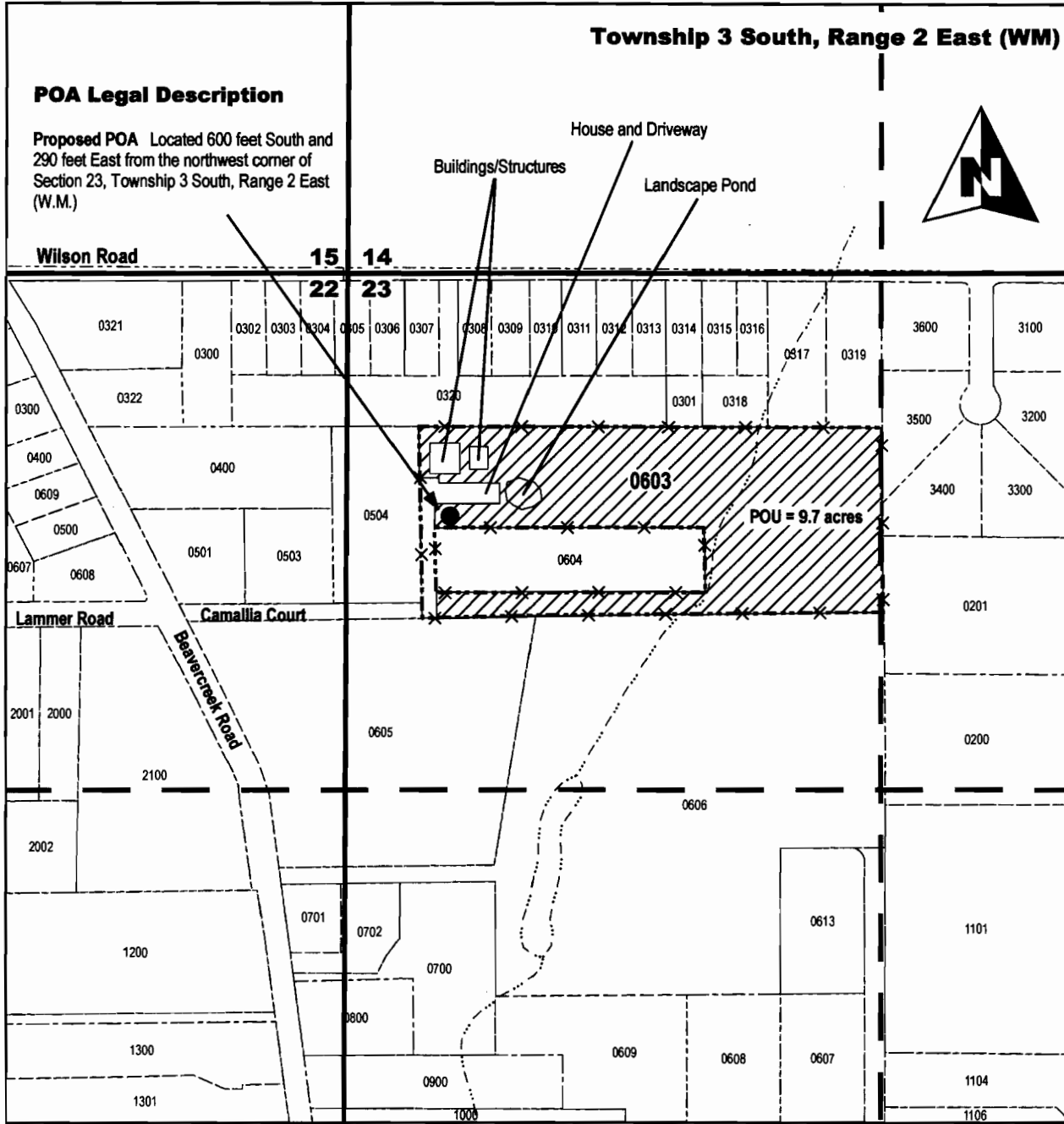

POA Legal Description

Proposed POA Located 600 feet South and 290 feet East from the northwest corner of Section 23, Township 3 South, Range 2 East (W.M.)

Township 3 South, Range 2 East (WM)

Legend

- Taxlot Owned by Applicant
- Other Taxlots
- Proposed Place of Use
- Intermittent Stream
- Proposed Point of Appropriation (Well)

RECEIVED

APR 18 2005

WATER RESOURCES DEPT
SALEM, OREGON

This map was prepared for the purpose of identifying the location of a water right only and it is not intended to provide legal dimensions or location of property ownership lines.

Map Projection: Universal Transverse Mercator, Zone 10 North
Map Datum: North American Datum 1983
Map Date: April 4, 2005
Prepared by: Groundwater Solutions, Inc.

Scale

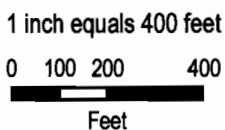

Data Source: Spatial data sets (AUTOCAD) obtained from Clackamas County Department of Information Services - GIS Division (March 2005)

P:\200 - small projects\043 - Noble\GIS\Project_mxd\GW_app.mxd

app no G-16440