



T4S, R1W, WM
MARION COUNTY

TAX LOT:
4 1W 19A 01100
4 1W 19A 00800

LEGEND

-  NURSERY OPERATION W/O IRRIGATION
-  NURSERY OPERATION

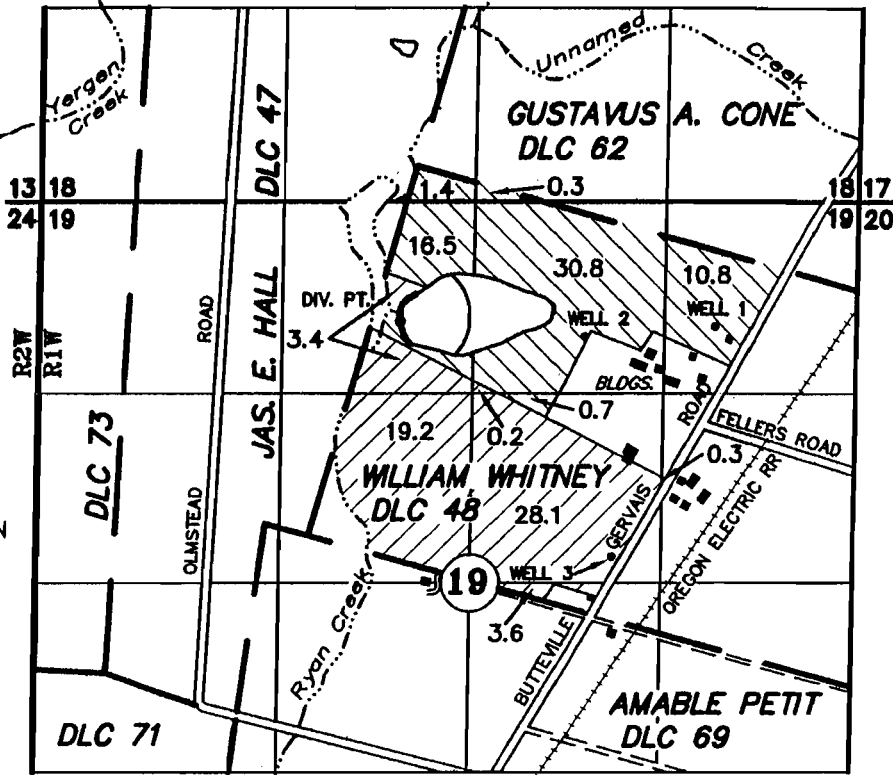

DIV. PT: 1070' S AND 95' W OF THE NW COR OF WILLIAM WHITNEY DLC 48
 WELL 1: 1100' S AND 2070' E OF THE NW COR OF WILLIAM WHITNEY DLC 48
 WELL 2: 1170' S AND 1170' E OF THE NW COR OF WILLIAM WHITNEY DLC 48
 WELL 3: 185' N AND 1660' W OF THE E 1/4 COR OF SECTION 19

APPLICATION TO APPROPRIATE SURFACE WATER

UNDER

app # 6-15826
Permit #

G-3153
G-8604
G-14619
48976

G-2897
G-8015
G-13550
36670

RECEIVED

MAR 20 2006

Application No. _____ Permit No. _____

WATER RESOURCES DEPT
SALEM, OREGON

A & R SPADA FARMS

AUGUST 20, 2002
SCALE: 1" = 1320'



NOTE: This map is for the purpose of identifying the location of water rights and has no intent to dimension or locate property ownership lines.