

Superseding

T 2 S R 38 E

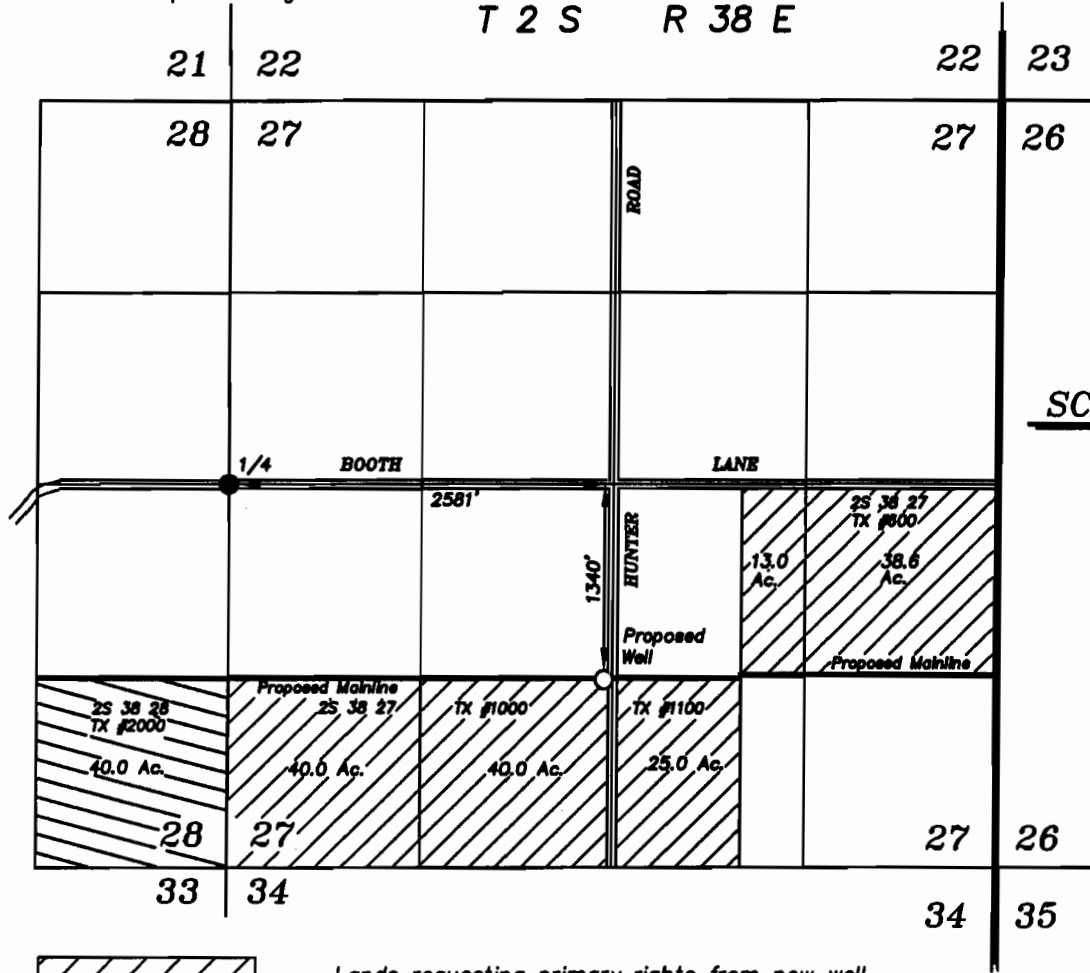

SCALE: 1"=1320'



Lands requesting primary rights from new well.



Lands with primary rights under Certificate number 6499 to be transferred or canceled by the time of beneficial use of this application.
Lands requesting primary rights from new well.

Proposed Mainline

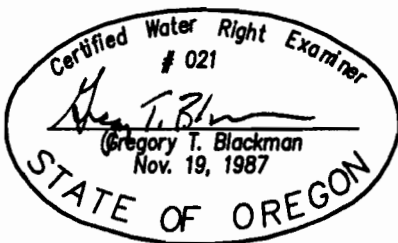

Superseding
July 21, 2005

APPLICATION MAP OF WATER RIGHTS FROM A NEW WELL

FOR
MT. HARRIS FARMS
(RUSSELL & PATRICIA BINGAMAN)

BY
BAGETT - GRIFFITH & BLACKMAN
2006 ADAMS AVENUE
LAGRANDE, OREGON 97850

NOTE: The preparation of this map was for the purpose of identifying the location of the proposed water right and has no intent to provide dimensions or location of property ownership lines. Location information shown hereon was furnished by the applicant.

APPLICATION NO. G- 16481
PERMIT NUMBER

RECEIVED

JUL 25 2005

WATER RESOURCES DEPT
SALEM, OREGON