

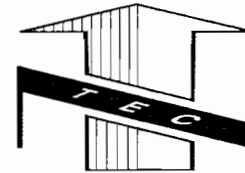

N.1/2 OF SECTION 12, TWP.4 S. RANGE 13 E. W.M.  
 WASCO COUNTY, OREGON

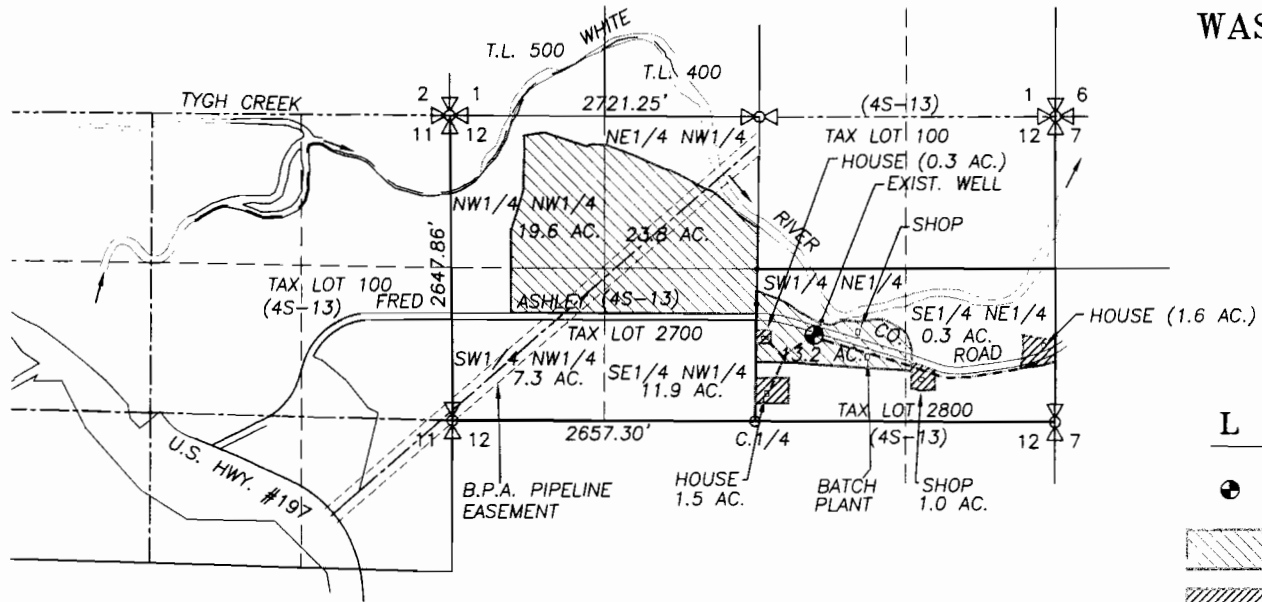

0' 660' 1320' 2640'

SCALE IN FEET

**LEGEND :**

- ⊕ EXISTING WELL, 2121' W. & 1896' S. OF THE N.E. CORNER SECTION 12.
-  PROPOSED INDUSTRIAL APPLICATION AREA  
76.3 ACRES TOTAL
-  PROPOSED DOMESTIC APPLICATION AREA  
4.4 ACRES TOTAL
- EXISTING WATER LINE

**WATER RIGHT APPLICATION MAP**

SCALE: 1" = 1320'

APPLICATION No. C-16482

PERMIT No. \_\_\_\_\_

IN THE NAME OF:  
ASHLEY FAMILY RANCH, LLC

DATE: MAY 25, 2005

BY: **TENNESON ENGINEERING CORP.**  
 409 LINCOLN STREET,  
 THE DALLES, OREGON. 97058  
 PH. (541) 296-9177  
 FAX (541) 296-6657



RECEIVED

JUN 09 2005  
 WATER RESOURCES DEPT.  
 SALEM, OREGON

**NOTE:**

"THIS MAP IS NOT INTENDED TO  
 PROVIDE DIMENSIONS OR LOCATIONS  
 OF PROPERTY OWNERSHIP LINES."

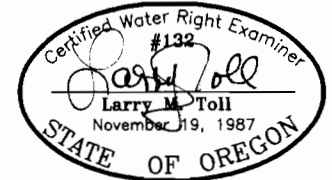

EXPIRES: 06/30/06

W.O. #9386wtrrt