

Application Map
 In Name of
 Estate of
 Laurita G. Smith
 By Personal Representative
 Robyn C. Freeman

RECEIVED
 MAY 16 2005
 WATER RESOURCES DEPT
 SALEM, OREGON

Assessor's Map R36-14-0300-00100-000
 Section 30, T36S, R14E, W1M

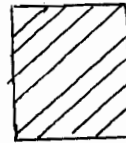

Notes
 Flood
 Irrigation

- 1. Well location
 1565' N, 1125' W
 from Section Corner
 29, 30, 31 & 32
- 2. Flood Irrigation ditches

WORK COPY
 1" = 800 ft.

THIS MAP WAS PREPARED FOR ASSESSMENT PURPOSE ONLY.

SECTION 30 T.36S. R.14E. W.M.
 KLAMATH COUNTY
 1-000

36 14 30
 & INDEX

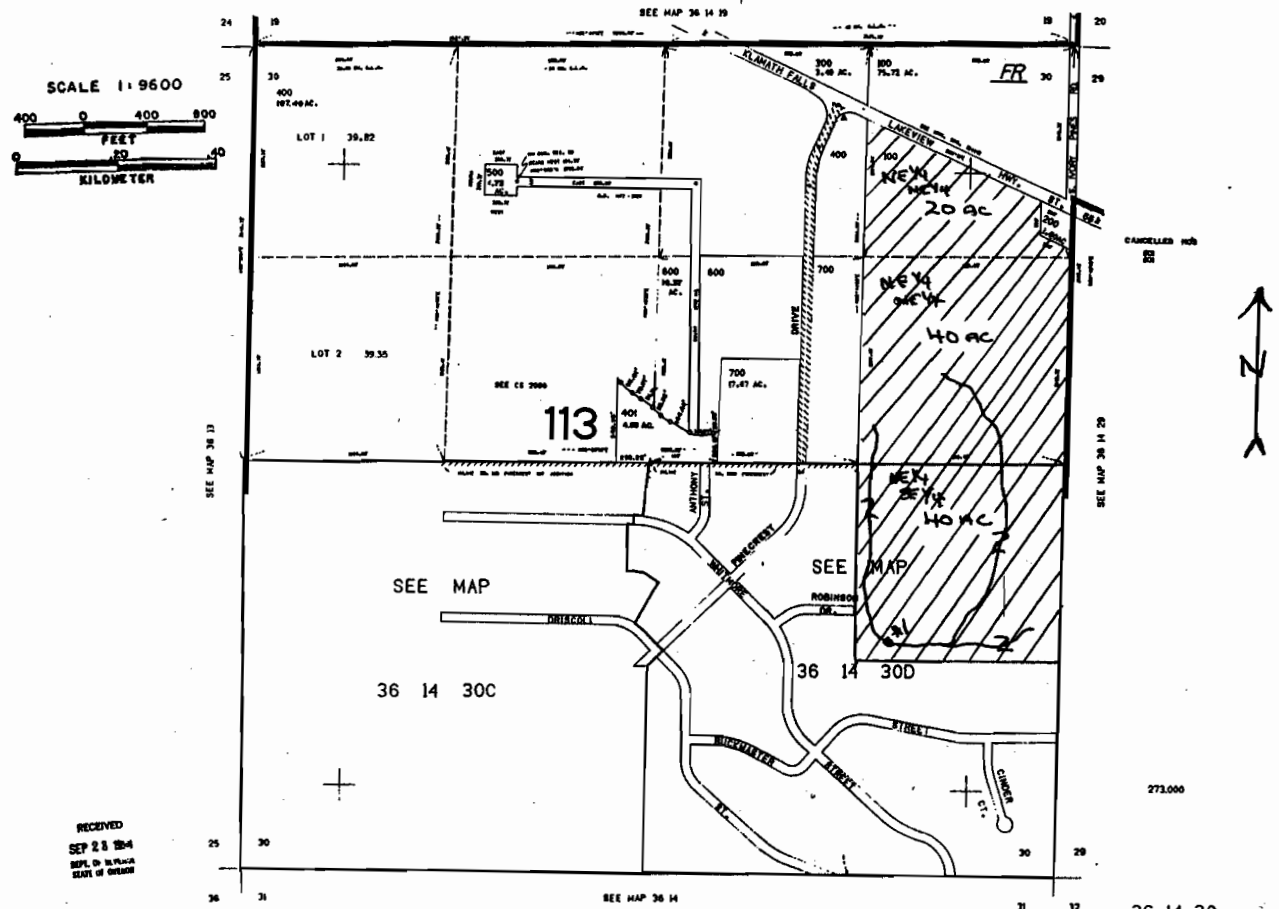

2-110475

36 14 30
 & INDEX