

# APPLICATION MAP

IN THE NAME OF  
**JAMES & LINDA MARLEY**

LOCATED IN THE SE1/4 NE1/4 & NE1/4 SE1/4, SEC. 34, T.35S., R.10E., W.M.  
KLAMATH COUNTY, OREGON



SCALE: 1" = 500'

**IRRIGATED AREAS**  
SE1/4 NE1/4 8.63 Ac.  
NE1/4 SE1/4 1.35 Ac.



PRIMARY AREA TO BE IRRIGATED

POINT OF APPROPRIATION IS  
LOCATED 625' W AND 2360' S  
OF SECTION CORNER COMMON  
TO 26, 27, 34, & 35

THIS MAP IS FOR THE PURPOSE OF  
IDENTIFYING THE LOCATION OF THE  
WATER RIGHT ONLY AND HAS NO  
INTENT TO PROVIDE DIMENSIONS OR  
LOCATION OF PROPERTY LINES.

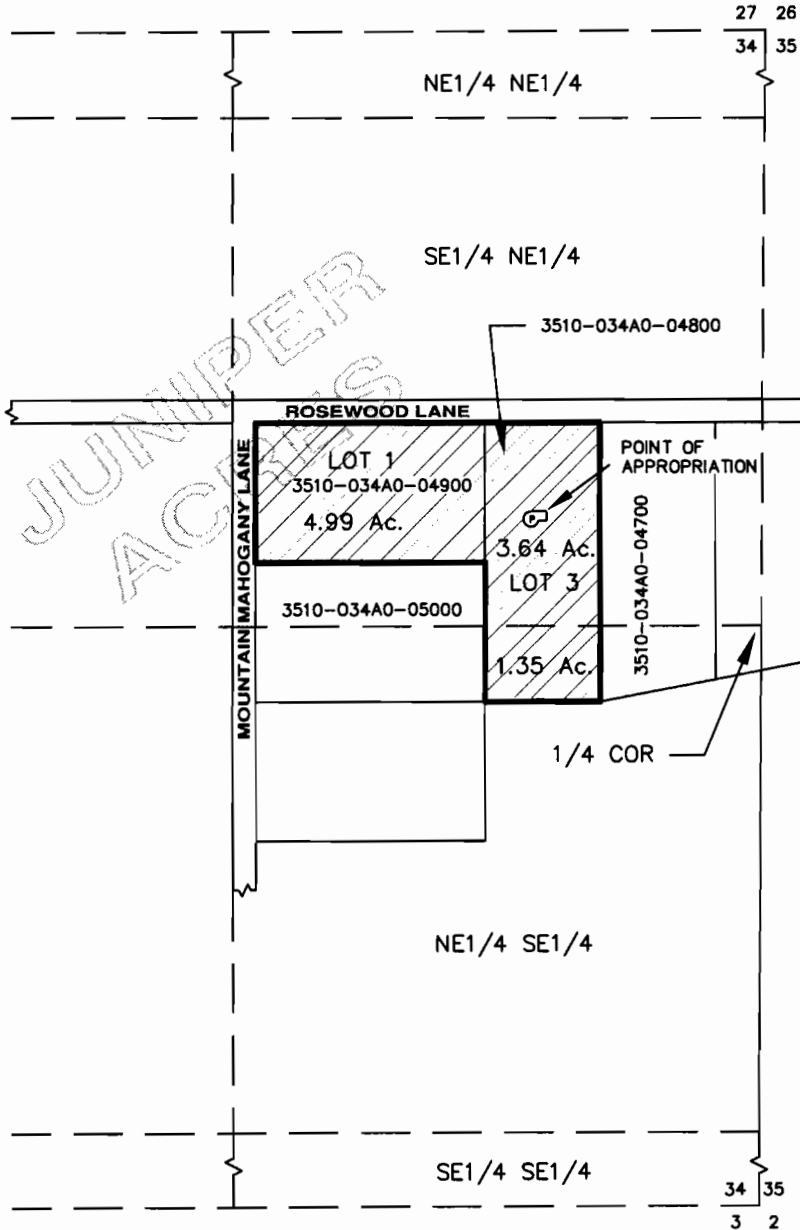

**ADKINS**



2950 Shasta Way · Klamath Falls, Oregon 97603 · (541) 884-4666 · FAX (541) 884-5335  
Klamath Falls, OR · Medford, OR · Alturas, CA

APRIL, 2005

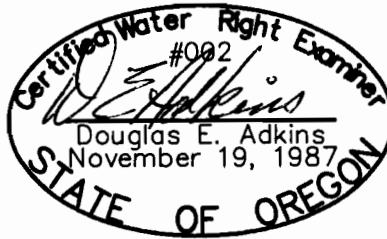

EXPIRES 12/31/05

**RECEIVED**

APR 06 2005

WATER RESOURCES DEP  
SALEM, OREGON

Engineers ▲ Planners ▲ Surveyors

JOB No. 2591-01

APP NO G-16434