

# RIGHTS IN TOWNSHIP 1 N 3 E Section(s) 34

SCALE APPROX  
1" = 500 FEET

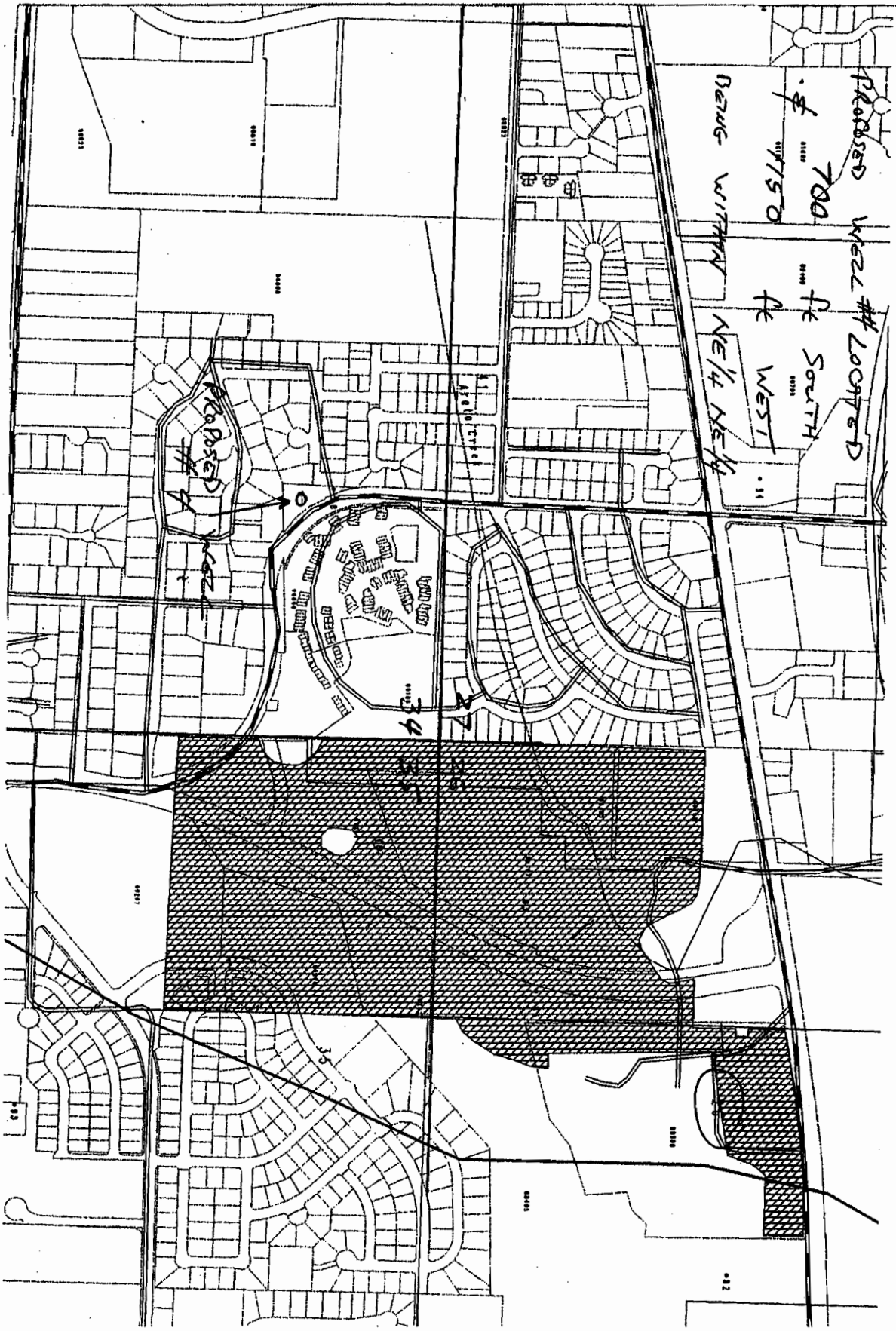

Scale: 1"=150'

MULTNOMAH COUNTY, OREGON

NW 1/4 NE 1/4 SEC. 34  
T.1N. R.3E. W.M.

NE 1/4 NE 1/4 SEC. 34  
T.1N. R.3E. W.M.

16TH SECTION LINE

Existing Well #1

Proposed Well #4

TAX LOT ID: 600

RECEIVED

PROJECT NO. 10  
FILE NAME 1030664

121 877 5th Avenue, Suite 1400  
Portland, Oregon 97204  
(503) 288-1992  
**KELLER**  
AN ISO GROUP COMPANY

City of  
**Wood Village, Or**

NEW WELL SITE  
LOCATION MAP

FIGURE NO.  
**2**

LEGEND

- Existing Water
- Existing Sewer
- Existing Stormwater
- x- Existing Fence
- Proposed Water

app# G-16512

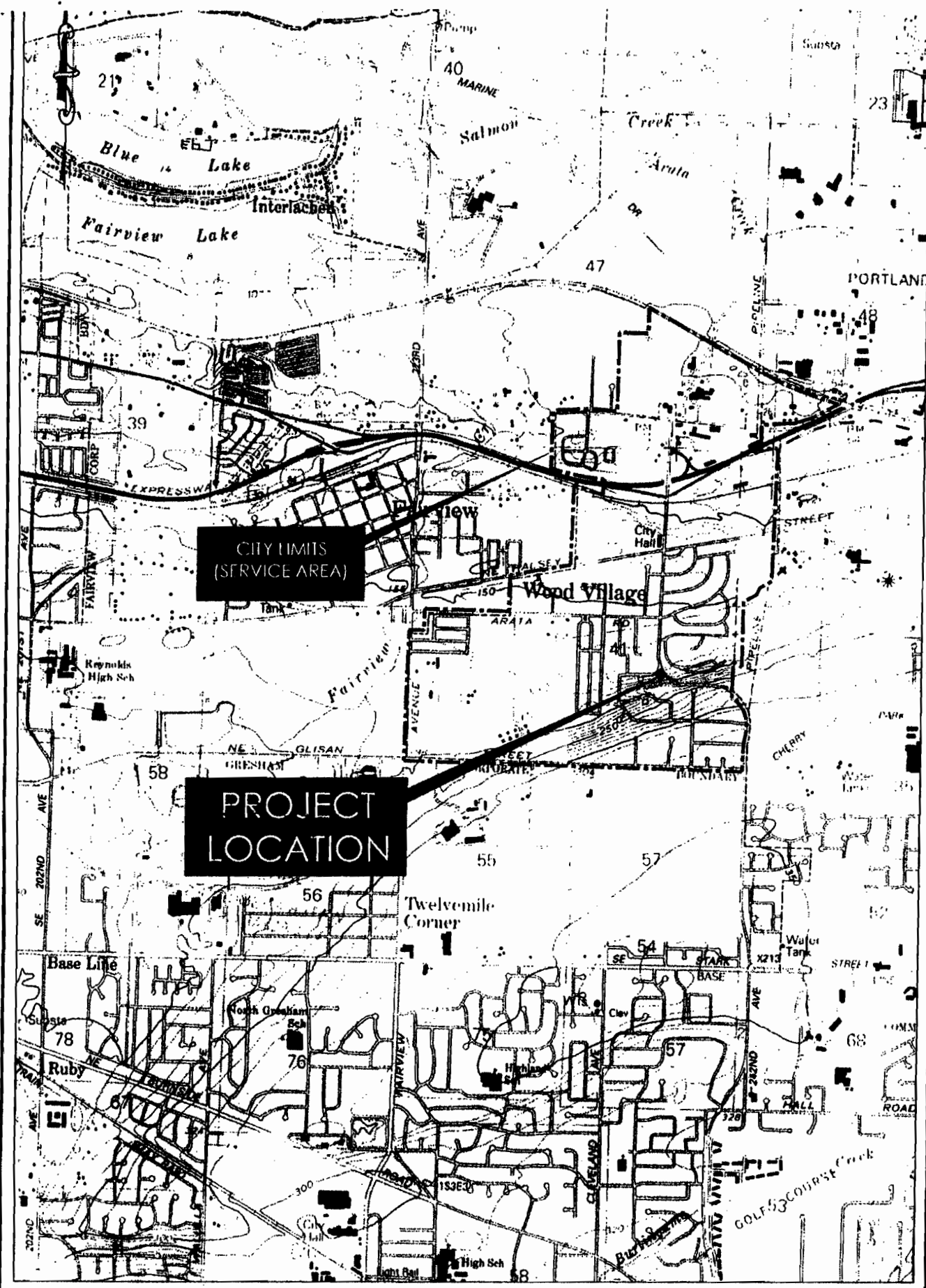

PROJECT NO. 1030
231 SW 24th Avenue, Suite 100 Portland, Oregon 97204 (503) 288-3000
<b>KELLER</b> ASSOCIATES
<b>City of Wood Village, Or</b>
<b>NEW WELL SITE VICINITY MAP</b>
FIGURE NO. <b>1</b>